

**KINGDOM OF CAMBODIA**  
**Nation Religion King**

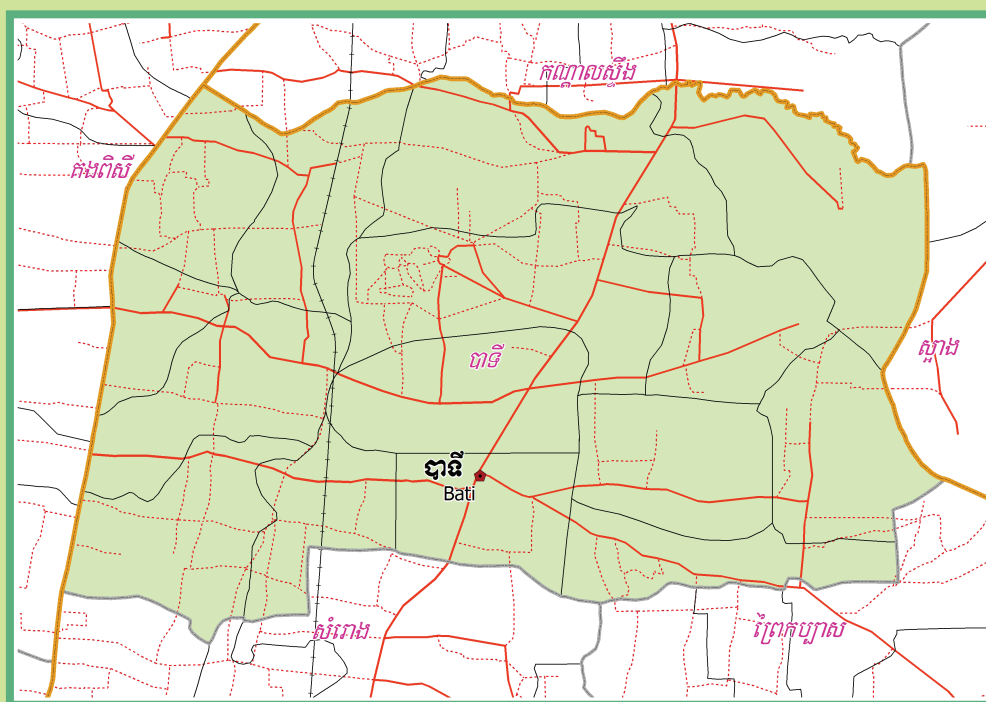

**National Committee for Sub-National  
Democratic Development (NCDD)**



**BATI DISTRICT DATA BOOK 2009**

**District Code Nr: 2102**  
**Takeo Province**

**October 2009**



# **Bati District Data Book 2009**

District Code Nr: 2102

**Takeo Province**



# Table of Contents

List of Abbreviations .....	i
Glossary.....	ii
Preface .....	vi
Introduction .....	vii
SECTION A: GEOGRAPHY .....	1
1 Administration and Infrastructure.....	3
2 Land Use and Natural Resources.....	5
3 Geography .....	7
3.1 Land Area .....	7
3.2 Distances between Offices .....	7
SECTION B: DISTRICT PROFILE .....	9
1 General Information .....	11
1.1 Population of the District.....	11
1.2 Occupations .....	12
1.3 Property .....	14
2 Infrastructure and Economy.....	16
2.1 Roads in meters over 3 years.....	16
2.2 Sewerage Pipes in meters over 3 years.....	16
2.3 Drainage and Bridges .....	16
2.4 Services in the District .....	16
2.5 Agriculture.....	17
3 Social Aspects .....	28
3.1 Education .....	28
3.2 Health.....	34
3.3 Water and Sanitation .....	36
3.4 Vulnerable groups.....	40
3.5 Migration .....	42
4 Natural Resources and Environment (NRE).....	44
4.1 Families involved with NRE issues over 3 years .....	44
4.2 Percentage of Families involved with Natural Resource issues, by Commune, for 2008 .....	44
4.3 Percentage Houses with access to Garbage collection and Families affected by environmental Pollution, by Commune, for 2008 .....	44
4.4 Percentage Families using chemical Fertilizer and chemical Pesticides, by Commune, for 2008 ..	45
5 Administration and Security .....	45

5.1	Birth Registration across 3 years.....	45
5.2	Number of unregistered Infants born in 2008, by Commune .....	45
5.3	Registered criminal Cases over 3 years .....	45
5.4	Registered criminal Cases per 10,000 people, by Commune, for 2008.....	46
5.5	Number of registered Land Disputes, by Commune, in 2008 .....	46
6	Gender .....	47
6.1	Registered Domestic Violence over 3 years.....	47
6.2	Percentage of registered cases of Families experiencing domestic Violence, by Commune, in 2008 .....	47
6.3	Women's involvement over 3 years.....	47
6.4	Percentage of Female Participants in Civil Society and of 18-60 year women with uncertain Jobs, by Commune, in 2008 .....	48
6.5	Female-headed Households over 3 years.....	48
6.6	Percentage female-headed Households and with Children of less than 5 years old, by Commune, in 2008 .....	48
7	Indigenous People in the District .....	49
7.1	Ethnic Minorities in the District over 3 years.....	49
7.2	Other Minorities in the District over 3 years.....	49
	SECTION C: PLANS AND PROJECTS .....	51
8	Priorities and Plans .....	53
8.1	Priorities of Commune Councils for 2009 in the District by Sector .....	53
8.2	Temporary Agreements by Commune, for 2009 .....	65
8.3	Outputs, estimated and actual costs of C/S Fund Projects between 2005 and 2008, by Commune .....	83
8.4	Total Expenditure on C/S Fund Projects by sector and commune between 2005 and 2008.....	85
8.5	Actual 2009 C/S Fund projects by Commune .....	86
9	District level Projects from 2006 to 2009 .....	87
9.1	District Initiative Infrastructure Projects from 2006 to 2009 .....	87
9.2	District Initiative Service Projects from 2006 to 2009 .....	88
9.3	Inter Commune Council Projects in 2008 and 2009 .....	88
9.4	Other Projects in 2008 and 2009 .....	89
	SECTION D: SERVICES AND ORGANIZATIONS .....	91
10	Infrastructure.....	93
10.1	Length of and Expenditure on Roads in 2008, by District .....	93
10.2	Scale of and Expenditure on Irrigation in 2008, by District.....	93
10.3	Power Supply in 2008, by District .....	93
11	Health Facilities.....	94

11.1 Health Facilities in the Province, by Operational District.....	94
11.2 Health Facilities and Staff in the province, by Operational District.....	94
11.3 Deliveries in 2007 in the Province, by Operational District.....	97
12 Education .....	98
12.1 Schools, Classes, Students, Staff, for for all levels, for 2007/2008 by District.....	98
12.2 Characteristics of Schools and School Principals for 2007/2008 by Commune .....	98
12.3 Enrolment by Level of Education, 2006/2007 by Commune .....	99
12.4 Enrolment by Level of Education, 2007/2008 by Commune .....	100
12.5 Aspects of Enrolment for 2007/2008 by Commune.....	100
12.6 School Buildings for all schools in the District for 2007/2008, by Commune .....	101
12.7 Conditions of Classrooms and Existence of Separate School Office and Library, by Commune ....	102
12.8 Community Participation and Financing across all schools in the District for 2007/2008 by Commune .....	102
12.9 Percentage Student Flow Rates and Graduation by level 2006/2007, by Commune .....	103
13 Staff and Resources at the District .....	104
13.1 District Councilors elected in 2009 .....	104
13.2 Committees of the Council.....	104
13.3 Board of Governors.....	105
13.4 Offices under Sala Krong, Sala Srok and Sala Khan .....	105
13.5 Municipality/District/Khan line offices.....	105
13.6 Properties and Equipment of District Administration .....	106
13.7 Registered Revenue of the District Administration in 2008 .....	107
13.8 Services in the District .....	107
13.9 Civil Society Organizations active in the District.....	107
13.10 Private Sector Organizations.....	109
SECTION E: POVERTY DATA .....	111
14 Data on Poverty .....	113
14.1 Predicted Poverty Rates for 2009, by commune .....	113
14.2 Poverty data from survey.....	113





## List of Abbreviations

#	Number
AGR	Agriculture
BR	Birth Registration
C. Pilot	Piloted Commune
C/S	Commune / Sangkat
CBO	Community-Based Organization
CDB	Commune Database
CDPD	Commune Development and Planning Database
CIP	Commune Investment plan
CLTS	Community Led-Total Sanitation
Comm.	Commune
Com Cov	Commune Covered
CPA	Complementary Package of Activities
CPS	Community Preschool
CCWC	Commune Committees for Women and Children
DANIDA	Danish International Development Agency
DDLG	Democratic Development and Local Governance Project (EC-UNDP)
DFID	Department For International Development (UK)
DIP	District Initiative Project
DIS	District Information System
District PDRD	District Office of Rural Development
District WP	District Work Plan
DIW	District Integration Workshop
DoLA	Department of Local Administration
Dr	Doctor
DWRM	District Office of Water Resource and Meterology
ECD	Early Childhood education (part of PE)
EMIS	Education Management Information System
Event IC	Celebration of International Days
FDH	Former District Hospital
GTZ	German Society for Technical Cooperation (Gesellschaft für Technische Zusammenarbeit GmbH)
Ha	Hectare
HC	Health Center
HC (NB)	Health Center (no building)
HH	Headed Household
HSI	Intervention for Health
HP	Health Post
HW	Hand Washing
ICC	Inter Commune Council
IFAD	International Fund for Agricultural Development
IND	Industry
Inter-commune	Inter-Commune Project Management Committee or Inter-commune project
IO	International Organization
LASED	Land Allocation for Socio-Economic Development
LGCR	Local Governance for Children's Rights
M&E	Monitoring and Evaluation
MA	Medical Assistant
MoEYS	Ministry of Education, Youth and Sports
MoH	Ministry of Health

MoP	Ministry of Planning
MPA	Minimum Package of Activities
MW1	Primary Midwives
MW2	Secondary Midwives
n/a	Not available
NCD	National Contracts Database
NCDD	National Committee for Sub-National Democratic Development
NGO	Non-Governmental Organization
NRML	Natural Resources Management and Livelihood
NU1	Primary Nurse
NU2	Secondary Nurse
OD	Operational District
ODF	Open Defecation Free
Ope. Costs	Operational Costs
Others	Other Staff
PBW	Public Works
PDoEYS	Provincial Department of Education, Youth and Sport
PDRD	Provincial Department of Rural Development
PDWRM	Provincial Department of Water Resource and Meteorology
PE	Parenting Education
PHAST	Participatory Hygiene and Sanitation Transformation
PHD	Provincial Health Department
PID	Project Information Database
PMC	Project Management Committee
Pop 04-05	Population Covered 2004 or 2005
PSDD	Project to Support Democratic Development through Decentralization and Deconcentration
RRD	Rural Road Development
RH	Referral Hospital
RILGP	Rural Investment and Local Governance Project
RPRP	Rural Poverty Reduction Program
RuLIP	Rural Livelihoods Improvement Program
SIDA	Swedish International Development Cooperation Agency
SPPA	Senior Provincial Program Advisor
TBA	Traditional Birth Attendant
UNDP	United Nations Development Project
UNICEF	United Nations Children's Fund
Vil	Village
Vil Cov	Village Covered
VIL-HC	Distance from Village to Health Center
WASH	Water, Sanitation and Hygiene
WRM	Water Resource and Meteorology

## Glossary

**C/S Fund:** The Commune/Sangkat Fund is established and managed by the Government of Cambodia to provide financial support for development projects and administrative costs of Commune/Sangkat Councils. The amount is determined as a percentage of the National Budget (for 2009: 2.8% over the 2008 budget) and is expected to increase gradually over the years. The total 2009 budget under this fund is \$ 27,643,902 (of which \$ 19,272,170 is for Development Projects and \$ 8,371,731 for Administration). Under the Rural Investment and Local Governance Project the World Bank currently reimburses the costs of development projects if these meet the Bank's criteria.

**CDB:** the Commune Data Base is a national database, compiled by the Ministry of Planning, on the basis of detailed questionnaires, completed at village and commune level, which are then sent to the Departments of Planning for data entry. The most recent round of data collection took place at the end of 2008 (and is reflected in the District Data Books). Commune, District and Provincial Profiles can be generated from this database and should be available from provincial Departments of Planning.

**CDPD:** the Commune Development and Planning Database is a database maintained by Departments of Planning and Ministry of Planning, recording proposed activities as determined and prioritized by Commune and Sangkat Councils; the Temporary Agreements between these councils and supporting agencies, as decided at District Integration Workshops and details on projects that actually take place at commune, district and provincial levels.

**CIP:** The Commune Investment Plan is a rolling three-year plan, developed and decided by the Commune or Sangkat Council. It sets priorities and identifies the projects proposed for the years to come.

**Commune and Sangkat (C/S):** the Communes (in rural areas) and Sangkats (in urban areas) are the lowest and smallest units of local government. Councils are elected directly, once in five years, for the 1417 Communes and 204 Sangkats. In the C/S there are 14,119 villages, which have Village Chiefs, but don't constitute a formal level of local government.

**DIP:** the District Initiative Project is jointly supported by the MDLF (Multi-Donor Livelihood Facility (supporting the NRM&L Program)) and PSDD. In 2009 it covers 106 districts, 60% of the total in the country, with a budget of \$ 3.2 million. It is focused on capacity development in planning, democratic development, public competitive procurement, financial management and service delivery.

**DIS:** The District Information System is a national database maintained by NCDD, recording resources, staff, revenue, infrastructure and equipment available in the 193 Districts and Khans throughout the country. The last update took place in July 2009.

**District, Municipality and Khan** constitutes the third level of Government in Cambodia. There are 159 rural Districts, 26 Municipalities and 8 Khans of Phnom Penh Capital. They all have Councils which were, for the first time, elected in May 2009, by the Commune/Sangkat Councilors. These councils have a mandate for 5 years.

**DIW:** District Integration Workshops are held between July and October, to bring Commune/Sangkat Councils, looking for support for their projects, together with the governmental and non-governmental agencies that may provide support.

**ICC:** Inter Communes Council projects are executed in 10 provinces under the Democratic and Decentralized Local Governance Project (DDLG). This five year project (2006-2010) is executed by Ministry of Interior and funded by the European Commission and UNDP. The project focuses on improving dialogue partnership and accountability; create a network of Commune Councils at the provincial and national level and support and contribute to local area development for poverty reduction. The work under the ICC component supports investments and services formulated through inter-commune dialogue and planning.

**MEDiCAM:** A non-profit and non-partisan membership organization for NGOs active in Cambodia's health sector. It is the primary networking agency for health-related NGOs.

**NCDD:** the National Committee for sub-National Democratic Development is the inter-ministerial body charged with the implementation of the Organic Law (a key legislative document, adopted in 2008, outlining the envisaged decentralization). NCDD also channels substantial financial assistance by a number of Development Partners, to projects and programs at various levels. This amounted to over \$ 91 million in 2008. More information at: [www.ncdd.gov.kh](http://www.ncdd.gov.kh). This website also provides access to reports, manuals, legal documents, details on projects and more.

**OD:** the Operational Districts are the districts as defined and used by the Ministry of Health. These do not coincide with the 193 (Administrative) Districts and Khans, as used by all other RGC agencies. The Operational Districts are usually larger, and so there are 77 Operational Districts against 193 administrative Districts and Khans. However they do fit within the boundaries of administrative provinces.

**PID:** The Project Information Database is the database maintained by NCDD at national and sub national level, to follow all aspects of projects by Commune and Sangkat Councils, including the C/S Fund projects

### **Provincial Investment Fund (PIF)**

The Provincial Investment Fund is allocated to all Provinces and Municipalities according to a population based formula. Part of the fund is earmarked for support to planning activities of the Provincial / Municipal Department of Planning; and to gender mainstreaming activities of the Provincial Department of Women's Affairs. The remaining "un-earmarked PIF" is allocated by PRDC to sectoral technical departments against established criteria and in response to proposals with prioritisation taking into account: priorities formulated by the CS Councils and aggregated by District into District Priority Activities Matrices (DPAM); alignment with national planning and poverty alleviation criteria, complementarity with other planned activities; and performance of the Department concerned in implementation of activities in previous years. With this provisional allocation, the Department then programs activities through the District Integration Process. Finally, the agreed activities, plus support costs amounting to no more than 25% of the total, are included in a sub-contract signed between PRDC and the Department, pursuant to the overall PSDD contract signed between NCDD and PRDC. Total budget has been around \$ 2 million per year.

**Province:** the 23 Provinces and Phnom Penh Capital City represent the 2<sup>nd</sup> layer of government. They vary in size, from very small, like Kep (approx. 36,000 people) and Pailin (approx. 70,000 people), or large but with small populations, like Mondulkiri (over 60,000 people), and Ratanakiri (over 153,000) to densely populated and large, like Kampong Cham (over 1.7 million people) and Kandal (approx. 1.4 Million people).

**PSDD:** the Project to Support Democratic Development through Decentralization and Deconcentration is funded by DFID (UK), SIDA (Sweden) and UNDP and runs from 2006 till the end of 2010 (including a one year extension). Annual budgets range from \$ 11 million to over \$ 18 million. The project provides core technical support to NCDD and to the provinces, financial support to the C/S Fund, District Initiative, Provincial Investment Fund and capacity building support through training, studies and advisory services.

**RILGP:** The Rural Investment and Local Governance Project is a World Bank funded project that provides substantial support to C/S Fund projects and to developing the required infrastructure, policies, systems and skills. It started in 2003 with a Loan for \$ 22 million for 2003-2007 and was then extended with a Grant of \$ 36 million for the period of 2007-2010. Discussions about a possible RILGP 2 are taking place between RGC and the World Bank.

**RPRP:** the Rural Poverty Reduction Project is a seven year project from 2004 till 2010, funded by IFAD and UNDP and implemented through the Ministry of Agriculture, Forestry and Fishery, supported by the Ministry of Interior and facilitated by NCDD. The project is active in the provinces Prey Veng and Svay Rieng and focuses on 120,600 households below poverty line. The objective is poverty reduction with the active participation of the poor through improved livelihoods, Strengthened capacity, Sustainable farming systems and natural resource management, new and/or rehabilitated infrastructure development, increase accessibly to technology, services and markets for their economic and social development.

**RULIP:** the Rural Livelihoods Improvement Project is implemented by the Ministry of Agriculture Forestry and Fisheries (MAFF)' Project Support Unit- PSU, with the NCDD playing the role of cooperating agency. Funded by IFAD and UNDP, the project will run till 2014. The target group consists of poor households who have little or even no land, few livestock or other assets and often many dependents. The main goal of the project is to directly or indirectly improve the livelihood systems, food security and incomes of a total of 33,900 rural poor, ethnic minority and female headed households in targeted village of Kratie, Preah Vihear and Ratanakiri provinces in a sustainable manner.

**Seth Koma:** The UNICEF funded Seth Koma program focuses on measurable action for children and women. During 2006 -2010 it is implemented in six provinces. Government and UNICEF pursue a set of inter-related goals, addressing critical stages of the life cycle of the child: a) Mothers have safe pregnancies and deliveries and healthy newborns; b) best possible start in life of infant; c) Children enter schools at the right age of six years; d) Children are protected from exploitation, abuse, violence, discrimination and other risks; and e) Youth and adolescents acquire life skills, express their views, participate in the decisions.

## **Preface**

The Government of Cambodia attaches great importance to optimal use of scarce resources and to participatory planning and management at all levels. The Organic Law which was adopted in 2008 provides the legal context for further steps towards improving and decentralizing planning, management and monitoring, and towards greater accountability and transparency of institutions at sub-national levels.

The Government has established elected Councils at the sub-national levels, and we will progressively give them the responsibilities, together with the human and financial resources, to deliver a wide range of public services. They will be more democratic, more efficient, more transparent and accountable, better at addressing gender and other inequalities, and at fighting corruption. We recognize that development does not come from government alone; it needs the involvement of citizens, civil society and the private sector, and the new system will facilitate this.

A central element in this process is the availability of information on any aspect of development to all concerned parties. The newly elected Councillors at District and Khan level, line departments operating at these levels, but also NGOs, Development Partners, Commune Councillors and citizens throughout Cambodia need information on problems and requirements, resources and opportunities, services and agencies, plans and projects. They will need such information to better understand the present situation, set targets for the future, monitor progress, know what others are doing and to apply resources wisely and this is the reason the District Data books will be so valuable.

The District Data Books are a major step towards full transparency and towards informed planning and decision-making. They provide all available data at District, Khan, Commune and Sangkat level in easily accessible formats, in Khmer and English, through over 16,000 printed copies, CD-ROMs and the NCDD website.

This is the first time in Cambodia (and possibly in South East Asia) that such detailed information is made so widely available and NCDD should be commended for the hard work that has gone into this. We also thank the Ministry of Planning, which provided the detailed data of the Commune Data Base, the sectoral ministries and provincial authorities who contributed data and the Development Partners who provided financial support.

It is our sincere hope that the publication of the District Data Books will strengthen capacities, especially at district levels, for evidence-based development planning. We also hope that this information will deepen the understanding among Ministries, Provincial Authorities, Development Partners, NGOs and research agencies of the realities at commune and district levels.

We call upon all to use and distribute this information, complement or correct where appropriate and to contribute new data in the years to come.

**Sar KHENG**

Deputy Prime Minister, Minister of Interior and Chairman of NCDD

# Introduction

## Purpose

The purpose of the District Data Books is to bring together information on any aspect of life and development of Districts, Khans, Communes and Sangkat, together and make this widely available. The primary targets are the newly elected District Councilors, district level line departments, provincial agencies, Development Partners and NGOs operating at this level. They need detailed knowledge on current living conditions, natural resources, infrastructure, agriculture and other economic activities, current service levels, past and planned projects and available resources.

While much information exists on many of the above aspects, it is often hard to access that information and much is lost to reports, databases and statistics that are not widely shared. Data are often only available in one language and often out-of-date, and many reports cover only one sector or region.

We found that these problems are especially acute at the district level. Now that Districts are becoming a much more significant level of local government and development planning, there is an urgent need for wide-ranging data to be used for setting base-lines, planning and prioritizing, monitoring and learning.

## Approach

We have attempted to identify and compile all available statistics, reports, maps and other data at district and/or commune level. From this we have selected information that is available for all or most districts, reasonably reliable and up-to-date, sufficiently detailed and of possible interest to development planners, decision makers, agencies and citizens.

The major sources of the information in these District Data Books are:

- a) The Commune Data Base information over the years 2006 to 2009 (the most recent data were collected late last 2008), as compiled by the Ministry of Planning
- b) Detailed information directly collected from the Ministry of Health, the Ministry of Education, Youth and Sports and (for maps) the Ministry of Land Management, Urban Planning and Construction
- c) The Project Information Database (PID) at NCDD (up-to-date)
- d) The Commune Development and Planning Database (CDPD) (up to date)
- e) The District Information System (DIS) (updated per Mid 2009)
- f) Direct data collection at provincial and district level on private sector, irrigation, roads, and electricity, through provincial agencies
- g) Medical data collected from MEDiCAM
- h) The ID Poor Project – for poverty data on a number of provinces and districts
- i) NCDD's work on predictive poverty rates
- j) Specific projects for outputs, plans and budgets (Seth Koma, RILGP, RPRP and ICC)

## Limitations of the data

We are fully aware that the data we collected are not always complete, consistent or correct. While we have rejected information that was wrong or very incomplete, we decided not to aim for statistical and scientific perfection, but to include information that is useful, relevant

and comprehensive. We also accepted different sources for the same data as this may encourage discussion on the quality of the respective data.

We strongly encourage anyone who notes errors or incompleteness in these data to contact us and to share their data. We hope that the next round of producing such District Data Books can draw on wider sources and more complete data.

We encourage the District Administrations, who receive these data also in digital format, not only to use these for their planning and monitoring, but also to start correcting and updating these data and to share new data with NCDD for future use.

## Contents

The information in the following pages is organized in five sections:

- a) **Geographical data:** this section provides maps on infrastructure and administration and on land use and natural resources management. These maps are also provided in large format to all Districts and Khans.
- b) **District Profile:** this presents wide ranging data, covering 2006 – 2009, at district and commune level, extracted from the Commune Data Base, but edited for better understanding.
- c) **Plans and Projects:** this section presents development priorities determined by Commune and Sangkat Councils, Temporary Agreements, outputs and expenditure of major projects at Commune and District level over 2006 – 2008 and plans and budgets for 2009.
- d) **Services and Organizations:** this section provides details on key infrastructure (roads, electricity, irrigation systems) and services in health and education at district and commune level. It also provides an inventory of resources at the District Administration, NGOs operating in the district and private sector agencies active in the district.
- e) **Poverty Data:** this section provides predicted poverty rates for 2009 for all districts and communes and detailed poverty data compiled and processed by the ID Poor project for those that have been covered by this project.

## The future

It is our hope that this is the start of a longer-term process. We hope that a next edition of these District Data Books will offer more comprehensive, correct and up-to-date information. We hope that the District Administrations will not only start using this information, but also improve and update it. For this they are all provided with the full data set in digital format.

We invite agencies, projects and experts to send reports, statistics and maps that could be used for a next version to us and we invite all users of the District Data Books to inform us about errors, updates and inconsistencies. Please contact us through [info@ncdd.gov.kh](mailto:info@ncdd.gov.kh)

We now invite you to browse through this data book. You may open this randomly or use the table of contents and go to the aspects that have your special interest.

We hope that you will be informed, surprised and assisted. We hope, above all, that this information will lead to a deeper understanding of causes and effects of poverty, to purposeful decisions on how to tackle those causes and to greater transparency in using scarce resources for the benefit of all.

Martin de Graaf  
Program Advisor, PSDD/NCD



## **SECTION A: GEOGRAPHY**



# **1 Administration and Infrastructure**

Please see separate folder containing A3 maps.



## **2 Land Use and Natural Resources**

Please see separate folder containing A3 maps



### 3 Geography

#### 3.1 Land Area

Total Land Area (ha)	Forest Land Area (ha)		Cultivation Land Area (ha)	Construction Land Area (ha)	Other Land Area (ha)
	Total	Flooded Forest Area			
36125.7	2658.75	1114.96	21375.41	5633.19	6458.35

#### 3.2 Distances between Offices

Location	Distance (Km)
From District Office to C/S Office of Chambak	0
From District Office to C/S Office of Champei	9
From District Office to C/S Office of Doung	10
From District Office to C/S Office of Kandoeng	6
From District Office to C/S Office of Komar Reachea	9
From District Office to C/S Office of Krang Leav	11
From District Office to C/S Office of Krang Thnong	11
From District Office to C/S Office of Lumpong	9
From District Office to C/S Office of Pea Ream	6
From District Office to C/S Office of Pot Sar	12
From District Office to C/S Office of Sour Phi	16
From District Office to C/S Office of Tang Doung	19
From District Office to C/S Office of Tnaot	8
From District Office to C/S Office of Trapeang Krasang	5
From District Office to C/S Office of Trapeang Sab	3





## **SECTION B: DISTRICT PROFILE<sup>1</sup>**

---

<sup>1</sup> All data in this section come from the Commune Database (CDB) unless otherwise specified. These include primarily new CDB data, collected late 2008, and some data from earlier years. Please note that percentages are rounded to the nearest whole number.



# 1 General Information

## 1.1 Population of the District

### 1.1.1 Total Population

Number of families	2005	2006	2007	2008
Total number of families	25,605 families	26,431 families	27,823 families	28,120 families
Increase (+)/Decrease (-) in nr of families		3%	5%	1%
Total population	134,676 pers	139,173 pers	152,508 pers	151,157 pers
Increase (+)/Decrease (-) in nr of people		3%	10%	-1%
Number of female Headed Households (HH)	7,048 families	6,893 families	7,304 families	7,633 families

**Note:** Percentages of population and increase/decrease are calculated on basis of the previous year. A negative sign in front of the percentage indicates a decrease in population.

### 1.1.2 Population, by Commune, in 2008

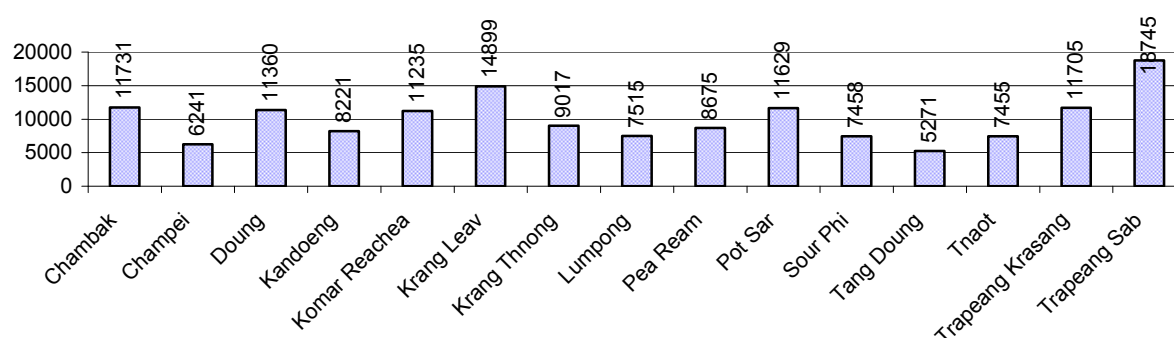

### 1.1.3 Population, by Age Group, over 3 years

Population by age group	2006	2007	2008	
	%	%	%	Number
<b>Age 0-5 years (as percentage of the population)</b>	12%	13%	13%	19,128 persons
Male 0-5 yrs	48%	50%	50%	9,528 persons
Female 0-5 yrs	52%	50%	50%	9,600 persons
<b>Age 6-17 (as percentage of the population)</b>	30%	29%	29%	43,643 persons
Male 6-17 yrs	50%	52%	51%	22,256 persons
Female 6-17 yrs	50%	48%	49%	21,387 persons
<b>Age 18-60 (as percentage of the population)</b>	50%	50%	51%	77,395 persons
Male 18-60 yrs	47%	48%	48%	37,320 persons
Female 18-60 yrs	53%	52%	52%	40,075 persons
<b>Age 61 above (as percentage of the population)</b>	8%	8%	7%	10,991 persons
Male 61	45%	46%	44%	4,855 persons
Female 61	55%	54%	56%	6,136 persons

**Note:** The overall percentage for each age group is calculated on the basis of the total population. The gender distribution of each group is calculated on the basis of the population within that particular age group.

## 1.2 Occupations

### 1.2.1 Percentage of families with a particular Occupation over 3 years

*This table shows the percentage of the population who have a particular occupation (job), for example the percentage of the population in the district who are rice farmers, furniture crafter, trader, etc.*

Description	2006	2007	2008	
	%	%	%	Number
<b>Families whose main occupation is agriculture</b>	94%	94%	94%	26,320 Families
Families whose primary occupation is rice farming	93%	93%	92%	25,962 Families
Families whose primary occupation is cultivating long-term crops	0%	0%	0%	26 Families
Families whose primary occupation is cultivating short-term crops	1%	1%	0%	123 Families
Families whose primary occupation is cultivating vegetable	0%	0%	0%	130 Families
Families whose primary occupation is fisherman	0%	0%	0%	17 Families
Families whose primary occupation is livestock farmer	0%	0%	0%	54 Families
Families whose primary occupation is NTFP collection	0%	0%	0%	8 Families
<b>Families whose main occupation is craft work</b>	2%	1%	1%	417 Families
Families, whose main occupation is in furniture craft, wooden, rattan, vine, bamboo	0%	0%	0%	10 Families
Families whose main occupation is in metal, aluminum, glass goods production	0%	0%	0%	5 Families
Families whose main occupation is food production	0%	0%	0%	7 Families
Families whose main occupation is tire, plastics and rubber goods production	0%	0%	0%	3 Families
Families whose main occupation is textile, clothing goods production	2%	1%	1%	381 Families
Families whose main occupation is in other production, not listed above	0%	0%	0%	11 Families
<b>Families whose main occupation is services</b>	3%	2%	2%	637 Families
Families whose main occupation is trade	1%	1%	1%	281 Families
Families whose main occupation is repair	1%	1%	1%	168 Families
Families whose main occupation is providing transport services	1%	0%	1%	159 Families
Families whose main occupation is providing other services	1%	0%	0%	29 Families
Families whose main occupation is not clear (or multi)	1%	2%	3%	746 Families

**Note:** The occupation percentages are calculated on the basis of the total number of families.

### 1.2.2 Percentage Families that work in one of four occupational sectors, by Commune in 2008

This table indicates the percentage of families involved in one of four occupation types: agriculture, craft, services or non-specific (other). Please note agriculture includes forestry activities such as cutting down trees and gathering gum from the trees.

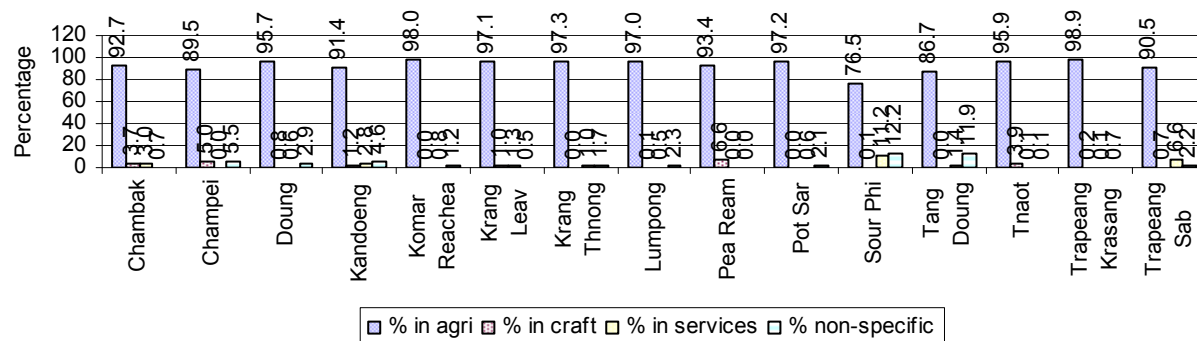

**Note:** Calculated on the basis of the total number of families within a commune.

### 1.2.3 Percentage of Families with public Sector, private Sector or uncertain Jobs, over 3 years

Description	2006	2007	2008	
	%	%	%	Number
Families that have a family member who is a government official, staff or worker	5%	5%	5%	1,480 families
Families that have a family member who is a private sector staff or worker	11%	14%	13%	3,627 families
Number of people aged 18-60 with uncertain/irregular jobs	3%	2%	6%	4,258 persons

**Note:** In the first two rows percentages are calculated on the basis of the total number of families. In the third row the percentage is calculated on the basis of the total number of people aged 18-60 years.

### 1.2.4 Percentage of Families with public or private Sector Jobs, by Commune in 2008

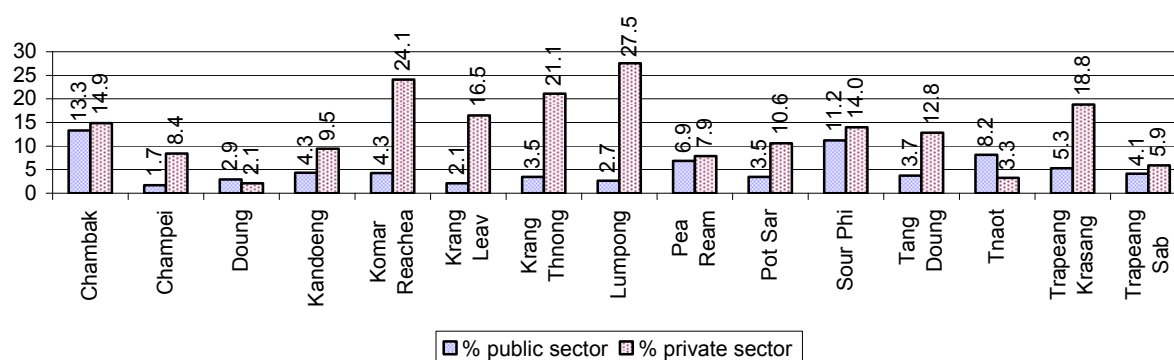

**Note:** Calculated on the basis of the total number of families in the commune

### 1.2.5 Percentage of People aged 18-60 years with uncertain/irregular Jobs, by Commune, in 2008.

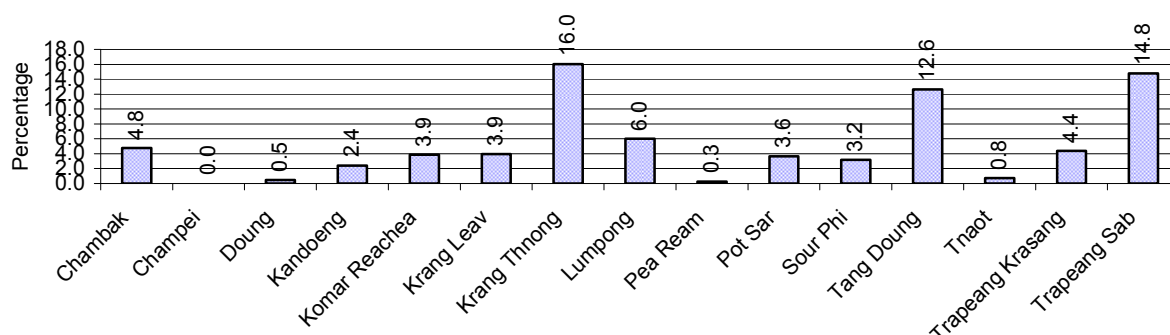

## 1.3 Property

### 1.3.1 Housing types and facilities over 3 years

This table shows the percentage of people living in a certain type of house. It also indicates how many houses have electricity or battery powered lights and how many have TV.

House Type	2006 %	2007 %	2008	
			%	Number
House with thatched roof	17 %	14 %	13 %	3,342 houses
House with zinc/fibro roof	48 %	51 %	51 %	13,643 houses
House with tiled roof	33 %	34 %	34 %	9,102 houses
Flats/apartments (with many families living)	0 %	0 %	0 %	85 houses
Concrete house or flat (with one family living)	1 %	1 %	1 %	365 houses
Villa house	0 %	0 %	0 %	10 houses
Houses with electricity	5 %	9 %	18 %	4,771 houses
Houses with battery light	75 %	80 %	71 %	18,816 houses
Houses with TV	65 %	72 %	74 %	19,597 houses

**Note:** Calculated against the total number of houses

### 1.3.2 Families living on public Land or without a permanent House

Living situation	2006	2007	2008
Families living in a house on public land	252 families	219 families	236 families
People, without permanent housing	86 person(s)	44 person(s)	62 person(s)

### 1.3.3 Percentage of Population living in a particular type of House, by Commune, in 2008

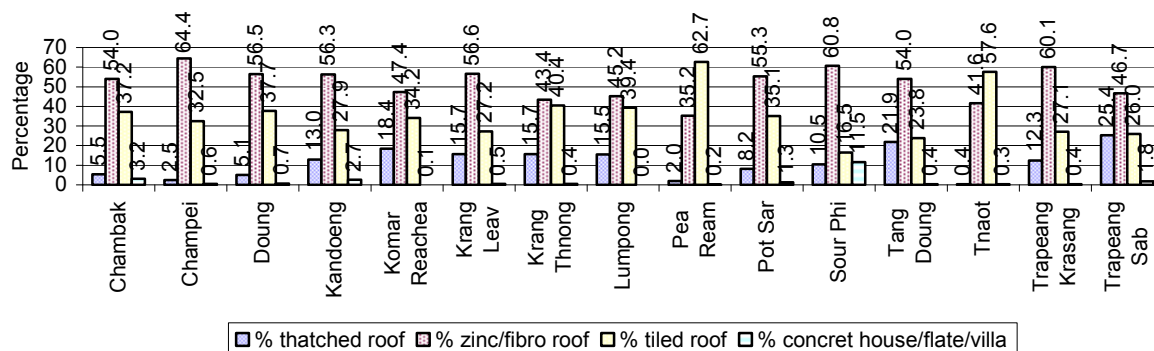

**Note:** Calculated against the total number of houses in each commune

### 1.3.4 Percentage of Houses with Electricity, Battery Lights and/or TVs, by Commune, in 2008

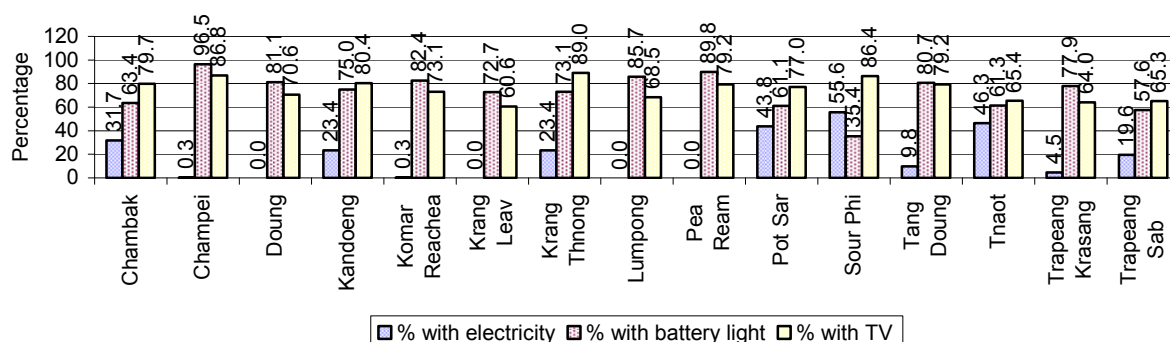

**Note:** Calculated against the total number of houses in each commune

### 1.3.5 Types of Vehicles and their ratio to Families across 3 years

This table shows the number of families per vehicle in the district. The last column shows the total number of each type of vehicle in the district for 2008.

Description	2006 ratio	2007 ratio	2008	
			Ratio	Number
Bicycle and bicycle with trailer	1	2	1	20,590
Ox-carts and horse-carts	5	5	5	5,368
Motorbike/with trailer	3	2	2	13,047
Motor tri-cycle	1,652	456	375	75
Large Transportation				
<b>Total number of cars/trucks</b>	53	46	39	714
Locally made vehicles	3,776	9,274	2,812	10
Trucks for goods transport	89	75	70	404
Buses/mini buses for passengers	551	428	391	72
Family cars	176	163	123	228
Agriculture machinery				
Tractors used for plowing	911	1,210	1,278	22
Power-tillage used for plowing	162	108	85	330
Other type of machinery				
Other type of machinery	801	647	1,339	21
Water transportation				
Row boats	252	258	249	113
<b>Total number of motor boats</b>	26,431	27,823	28,120	1
Motor boats used for fishing	N/A	N/A	N/A	0
Motor boats used for passengers	26,431	27,823	28,120	1
Motor boats used for goods transporting	N/A	N/A	N/A	0

**Note:** Ratio of families to a particular type of vehicle is the result of the total number of families divided by total number of that type of vehicle. Other types of vehicles, such as bulldozer, excavator, rollers etc. are not listed.

## 2 Infrastructure and Economy

### 2.1 Roads in meters over 3 years

Description	2006	2007	2008
Bituminous road	3,500 m	3,500 m	4,500 m
DBST, Macadam road	0 m	0 m	0 m
Concrete road	0 m	0 m	0 m
Laterite road	88,152 m	157,666 m	143,075 m
Constructed earth road	66,736 m	77,132 m	75,624 m
Un-constructed earth road	68,538 m	70,242 m	48,323 m

### 2.2 Sewerage Pipes in meters over 3 years

Description	Sewage pipe length		
	2006	2007	2008
Total length of sewage pipe, diameter 30-50 cm	100 m	40 m	444 m
Length of newly constructed sewage pipe, diameter 30-50 cm	0 m	0 m	25 m
Length of sewage pipe, diameter 30-50 cm needs repair/rehabilitation	0 m	0 m	0 m
Total length of sewage pipe, diameter of pipe 60-100 cm	574 m	574 m	660 m
Length of newly constructed sewage pipe, diameter 60-100 cm	15 m	0 m	368 m
Length of sewage pipe, diameter 60-100 cm needs repair/rehabilitation	0 m	0 m	0 m
Sewage pipe, diameter of pipe over 100 cm	78 m	60 m	48 m
Length of newly constructed sewage pipe, diameter over 100 cm	16 m	16 m	12 m
Length of sewage pipe, diameter over 100 cm needs repair/rehabilitation	2 m	0 m	0 m

### 2.3 Drainage and Bridges

Construction Type	2006		2007		2008	
	place(s)	Length	place(s)	Length	place(s)	Length
Single pipe culvert	218	914m	401	1,645 m	464	2,145 m
Double-pipe culvert	28	175m	45	247 m	55	196 m
Box pipe culvert	2	4m	2	4m	2	4 m
Wooden bridge	0	0m	0	0m	0	0 m
Concrete bridge	74	225m	62	283m	96	465 m
Bale bridge	3	36m	2	17m	2	17 m
Spillway construction	0	0m	0	0m	7	35 m

### 2.4 Services in the District

Descriptions	Number of places by year		
	2006	2007	2008
<b>Public</b>			
Electricity generating stations	17	21	19
Health clinics	8	9	11
<b>Private</b>			
Bicycle and motorcycle repair places	128	136	142
Agricultural machinery, tools and equipment repair places	2	10	11
Electronic tool repair places	13	12	30
Battery-charging services	90	296	84
Handicraft places, wooden furniture and forest by-products	6	5	10
Other handicraft places (excluding furniture)	11	18	24
Small-scale services (hairstylist, phone service, massage,	65	77	97



Descriptions	Number of places by year		
	2006	2007	2008
Karaoke, etc)			
Small-scale food shop businesses (Food, groceries, drink shop, etc)	53	53	65
Small-scale rice mills	523	442	545
Medium or large-scale rice mills	10	7	9
Small-scale markets	4	3	3
Large-scale market	4	2	2
Alcohol refinery places	169	201	153
Pharmacies and small drug stores	21	24	33
Hotels	0	0	0
Guest houses	0	4	0
Restaurants	0	0	0
Gasoline stations	4	4	5

## 2.5 Agriculture

### 2.5.1 Rice cultivation in the District over 3 years

Description	2006	2007	2008
Total dry rice land area	2,122 ha	2,322 ha	2,122 ha
Actual dry rice cultivation area	2,092 ha	2,262 ha	2,257 ha
% actual cultivation to total land	99%	97%	106%
Total dry rice production	4,714 tonne(s)	4,072 tonne(s)	5,078 tonne(s)
Average dry rice yield	2.3 tonne(s)/ha	1.8 tonne(s)/ha	2.3 tonne(s)/ha
Total wet rice land area	15,325 ha	16,515 ha	16,515 ha
Actual wet rice cultivation area	15,220 ha	16,515 ha	16,512 ha
% actual cultivation to total land	99 %	100%	100%
Total wet rice production	24,275.52 tonne(s)	32,193.47 tonne(s)	34,234.52 tonne(s)
Average wet rice yield	1.6 tonne(s)/ha	1.9 tonne(s)/ha	2.1 tonne(s)/ha
Total intensive rice land area	1,241 ha	700 ha	724 ha
Actual intensive rice cultivation area	2,870 ha	1,523 ha	1,517 ha
Average intensive rice yield	2.4 tonne(s)/ha	2.3 tonne(s)/ha	2.6 tonne(s)/ha
Actual upland rice cultivation area	25 ha	0 ha	0 ha
Total upland rice production	25 tonne(s)	- tonne(s)	- tonne(s)
Average upland rice yield	1.0 tonne(s)/ha	- tonne(s)/ha	- tonne(s)/ha

### 2.5.2 Estimated wet and dry Season Rice Yield in tonne(s)/Ha, by Commune, in 2008

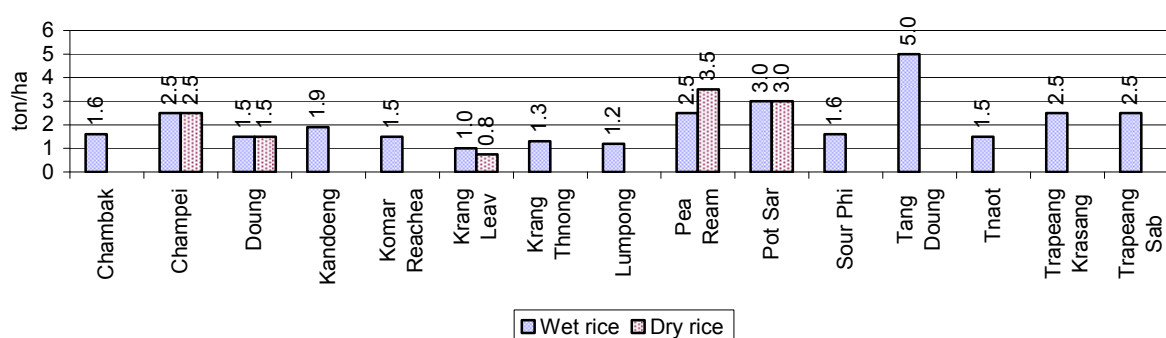

### 2.5.3 Cultivated wet and dry Season Rice areas in Ha, by Commune, in 2008

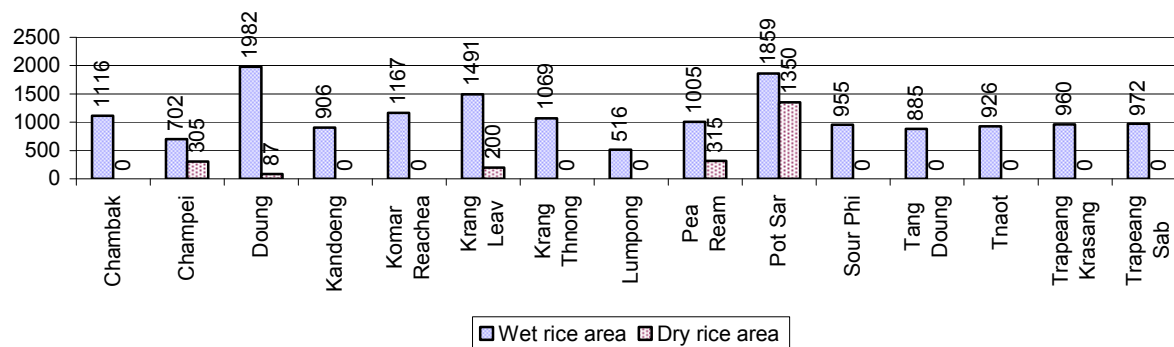

### 2.5.4 Estimated intensive Rice Yields in tonnes/Ha, by Commune, for 2008

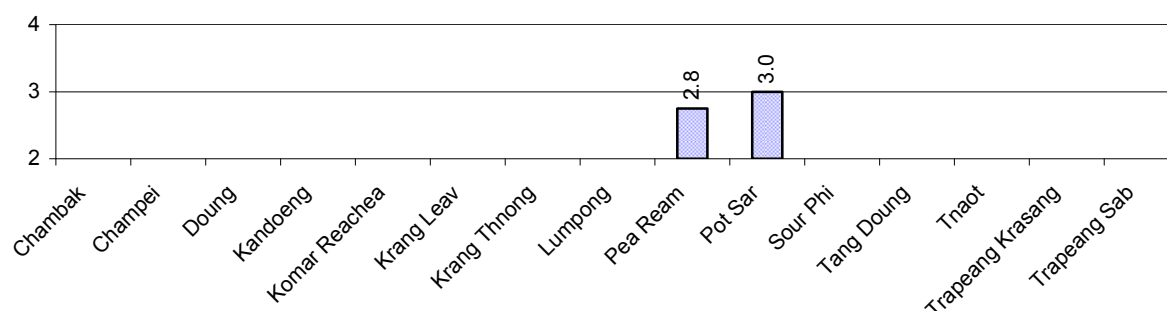

### 2.5.5 Estimated upland Rice Yield in tonnes/Ha, by Commune, for 2008

There were no estimated upland rice yields in this District in 2008

### 2.5.6 Wet season Rice irrigation across 3 years

Description		2006 %	2007 %	2008	
				%	Number
Total area of wet season rain fed rice land		64%	93%	93 %	15,304 ha
Percentage of wet season rice land that is irrigated; and for 2008 area in Ha		36 %	7 %	7 %	1,208 ha
Where	Area irrigated from canal/dam	36 %	100 %	97 %	1,166 ha
	Area irrigated from river, stream, lake, natural pond	63 %	0 %	3 %	42 ha
	Area irrigated from drilled well	0 %	0 %	0 %	0 ha
	Area irrigated from dug pond	0 %	0 %	0 %	0 ha

### 2.5.7 Water sources for wet Season Rice Cultivation, by Commune, in 2008

This chart shows the percentage of wet season rice cultivation receiving water from rain (natural) and from irrigation.

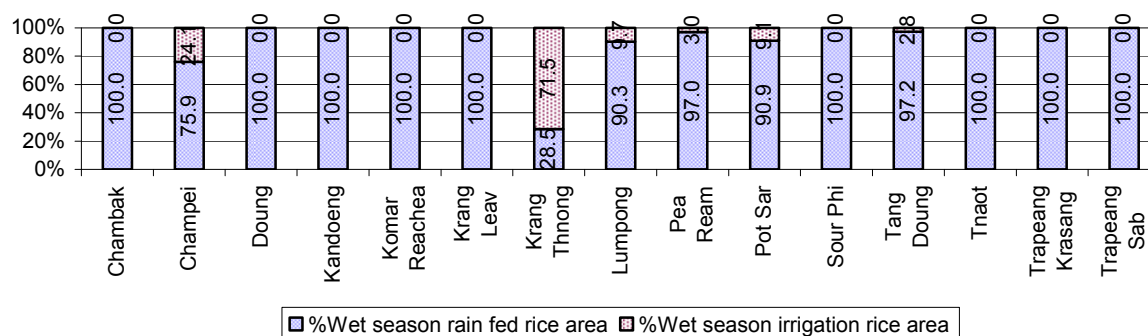

### 2.5.8 Access to Irrigation

Description	2006 %	2007 %	2008	
			%	Number
Families who have access to irrigation water	19%	18%	20%	5,191 families
Families who have irrigation wells	1%	1%	1%	186 families

**Note:** Calculated against the total number of families are rice farmers

### 2.5.9 Number of Irrigation Wells over 3 years

Description	2006	2007	2008
Number of irrigation wells	138 wells	153 wells	160 wells

### 2.5.10 Percentage of Families with access to (supplemental) Irrigation for wet Season Rice cultivation, by Commune, in 2008

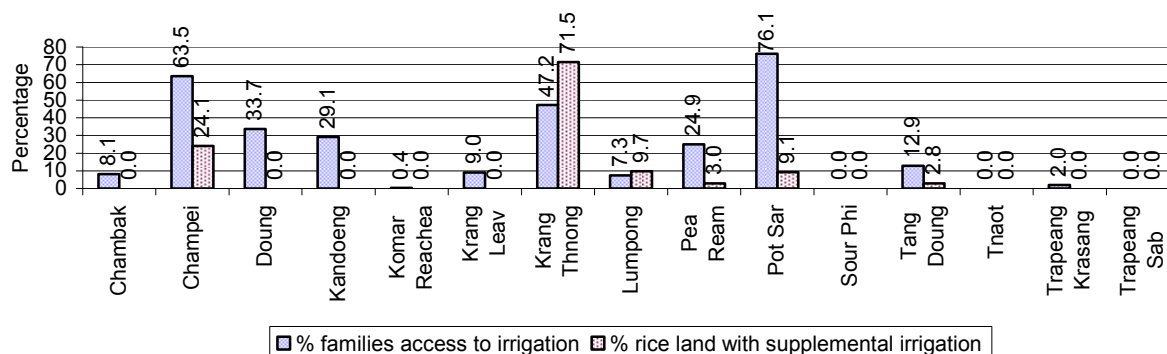

**Note:** % of families, with access to irrigation is calculated against the total number of families, whose main occupation is rice farming. Irrigated wet rice land area is calculated against the total actual wet rice land cultivated areas

### 2.5.11 Irrigation Wells, by Commune, in 2008

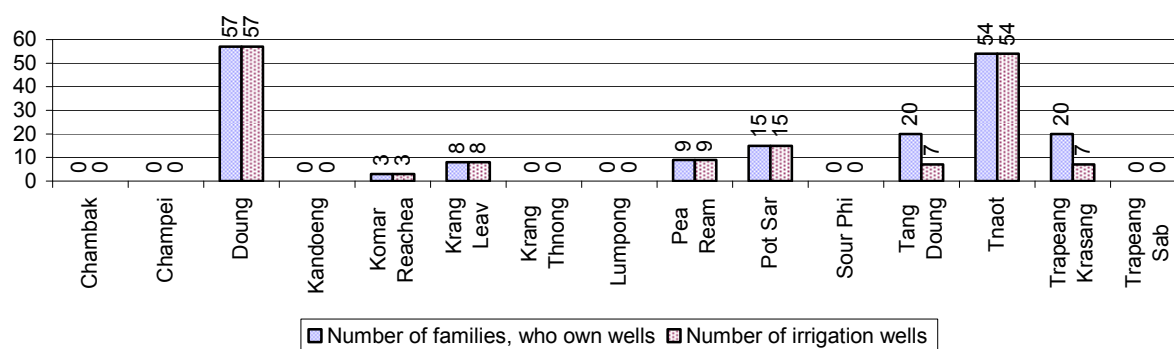

### 2.5.12 Farmers owning less than one hectare of Rice Land

Description	2006 %	2007 %	2008	
			%	Number
Families who have less than one hectare of rice land	60%	76%	74%	19,337 families
Families who do not own any rice land	6%	6%	6%	1,560 families

**Note:** Calculated on basis of total number of families who are rice farming

### 2.5.13 Percentage of Farmers with less than one Hectare or no Rice Land, by Commune, in 2008

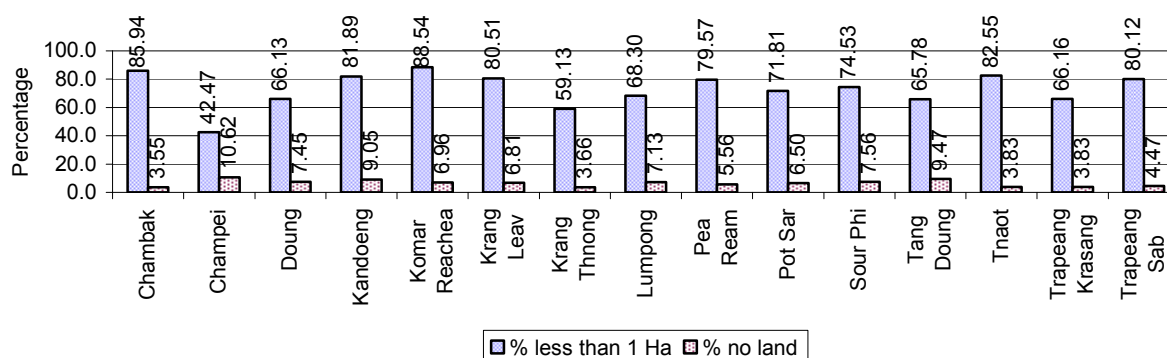

**Note:** Calculated on basis of total number of families who are rice farming

### 2.5.14 Average farm-gate Prices of Rice, over 3 years

Description	2006	2007	2008
Maximum average farm gate price	647 Riels/Kg	835 Riels/Kg	977 Riels/Kg
Minimum average farm gate price	490 Riels/Kg	701 Riels/Kg	742 Riels/Kg
Average farm gate price	568 Riels/Kg	768 Riels/Kg	860 Riels/Kg
Average rice production per person	229 Kg/person	248 Kg/person	270 Kg/person

### 2.5.15 Minimum and maximum farm-gate Prices of Rice in Riel/kg, by Commune, in 2008

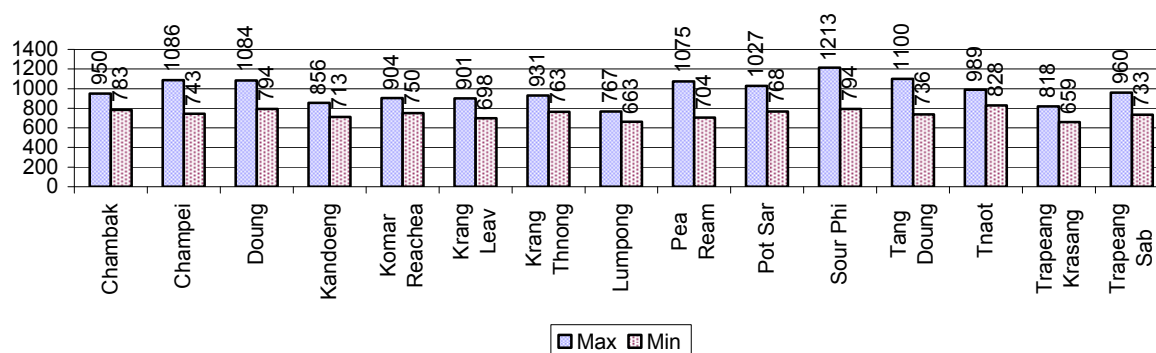

### 2.5.16 Production of Paddy in Kgs/Person, by Commune, in 2008

This table shows how much paddy (harvested rice) is produced in a year in a commune, in kgs per person.

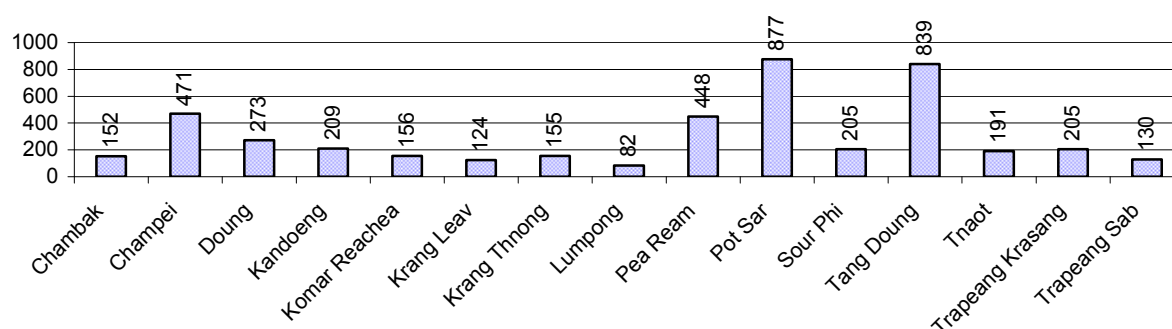

### 2.5.17 Production of other Crops, over 3 years

Crops	2006	2007	2008
Corn cultivation area	15 ha	15 ha	15 ha
Estimated corn yield	0.5 tonne(s)/ha	0.5 tonne(s)/ha	0.5 tonne(s)/ha
Estimated corn production	8 tonne(s)	8 tonne(s)	8 tonne(s)
Soya bean cultivation area	0 ha	0 ha	0 ha
Estimated Soya bean yield	- tonne(s)/ha	- tonne(s)/ha	- tonne(s)/ha
Estimated Soya bean production	- tonne(s)	- tonne(s)	- tonne(s)
Mungbean cultivation area	2 ha	10 ha	6 ha
Estimated Mungbean yield	2.0 tonne(s)/ha	1.1 tonne(s)/ha	1.0 tonne(s)/ha
Estimated Mungbean production	3 tonne(s)	11 tonne(s)	6 tonne(s)
Peanut cultivation area	1 ha	0 ha	0 ha
Estimated Peanut yield	1.6 tonne(s)/ha	- tonne(s)/ha	- tonne(s)/ha
Estimated Peanut production	1 tonne(s)	- tonne(s)	- tonne(s)
Cassava cultivation area	6 ha	13 ha	0 ha
Estimated Cassava yield	4.0 tonne(s)/ha	2.2 tonne(s)/ha	- tonne(s)/ha
Estimated Cassava production	24 tonne(s)	29 tonne(s)	- tonne(s)
Sweet potatoes cultivation area	22 ha	34 ha	31 ha
Estimated Sweet potatoes yield	3.2 tonne(s)/ha	1.7 tonne(s)/ha	2.5 tonne(s)/ha
Estimated Sweet potatoes	68 tonne(s)	56 tonne(s)	78 tonne(s)

Crops	2006	2007	2008
production			
Sesame cultivation area	0 ha	0 ha	0 ha
Estimated Sesame yield	- tonne(s)/ha	- tonne(s)/ha	- tonne(s)/ha
Estimated Sesame production	- tonne(s)	- tonne(s)	- tonne(s)

### 2.5.18 Yields of Corn, Soya beans and Mungbeans in tonne(s)/ha, by Commune, in 2008

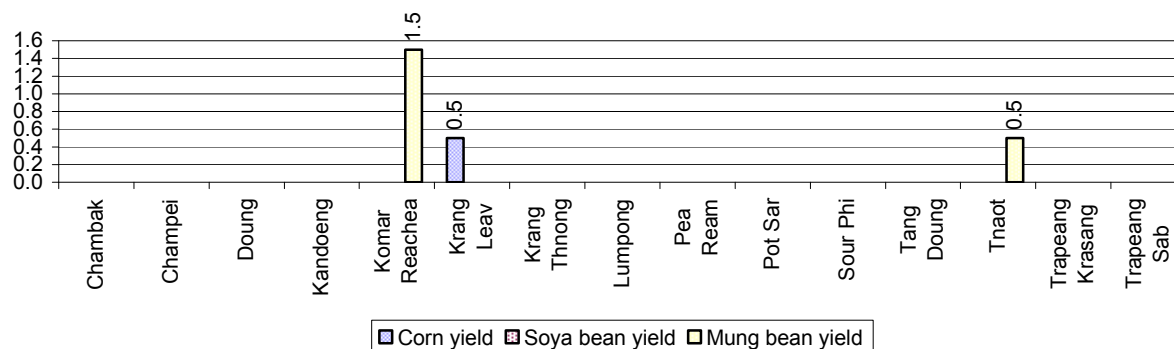

### 2.5.19 Yields of Peanuts and Cassava in tonne(s)/ha by Commune, in 2008

There were no yields for any of these crops in this District in 2008

### 2.5.20 Yields of Sweet Potatoes and Sesame in tonne(s)/ha, by Commune, in 2008

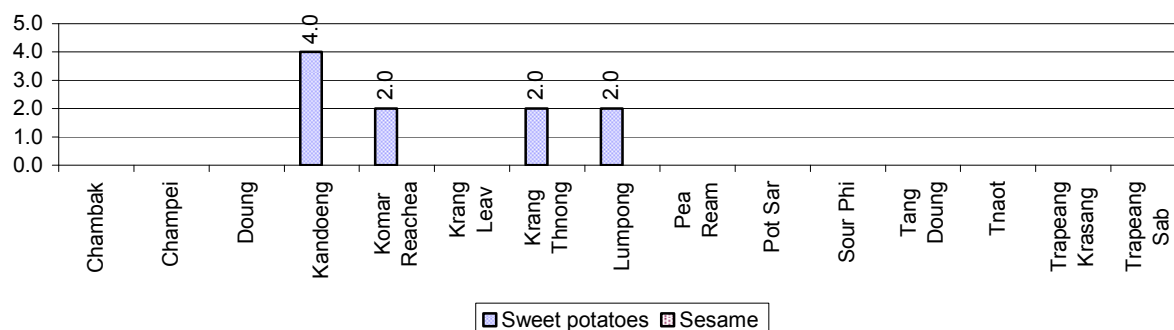

### 2.5.21 Percentage Farmers who own less than 1 Ha or no Chamkar land

Description	2006 %	2007 %	2008	
			%	Number
Families, who own less than 1ha of Chamkar land	58%	74%	50%	140 families
Families, with no Chamkar land	3%	2%	16%	46 families

**Note 1:** Calculated as a percentage of the total number of families whose main occupation is Chamkar (not rice) farming

**Note 2:** Chamkar land is no-rice land, i.e. other crops

### 2.5.22 Percentage Farmers owning less than 1 ha or no Chamkar land, by Commune, in 2008

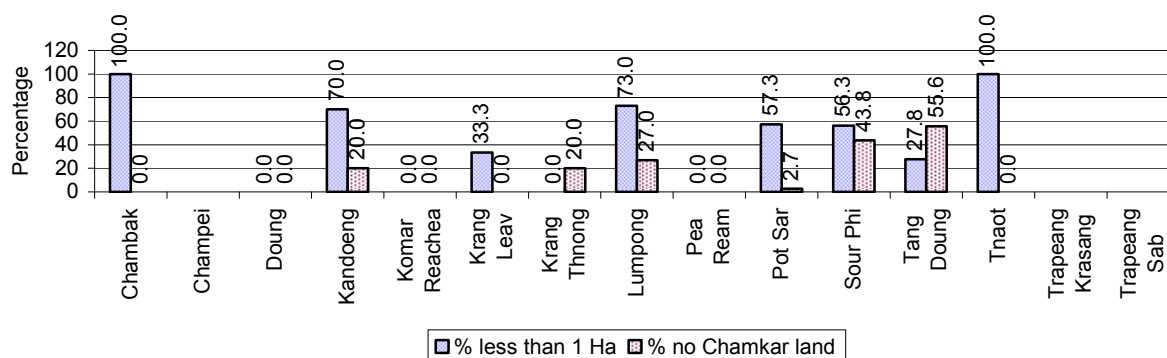

**Note:** Percentage is calculated among families, who Chamkar farm as a main occupation, not the total population of the commune.

### 2.5.23 Percentage of Families raising Cattle/Bufalo, over 3 years

Description	2006 %	2007 %	2008	
			%	Number
Families raising cattle/buffalo	72%	74%	73%	20,663 families
Families raising cattle/buffalo as labor forces	43%	43%	43%	12,162 families

**Note:** Calculated against the total number of families.

### 2.5.24 Number of Cattle/buffalo being raised, over 3 years

Description	2006	2007	2008
Total number of cattle/buffalo	41,880 head(s)	46,136 head(s)	47,795 head(s)
Average cattle/buffalo per families	2.2 head(s)/families	2.2 head(s)/families	2 head(s)/families

**Note:** Calculated by dividing total number of cattle/buffalo by total number of cattle/buffalo raising families

### 2.5.25 Average number of Cattle/Bufalo per Family, by Commune, in 2008

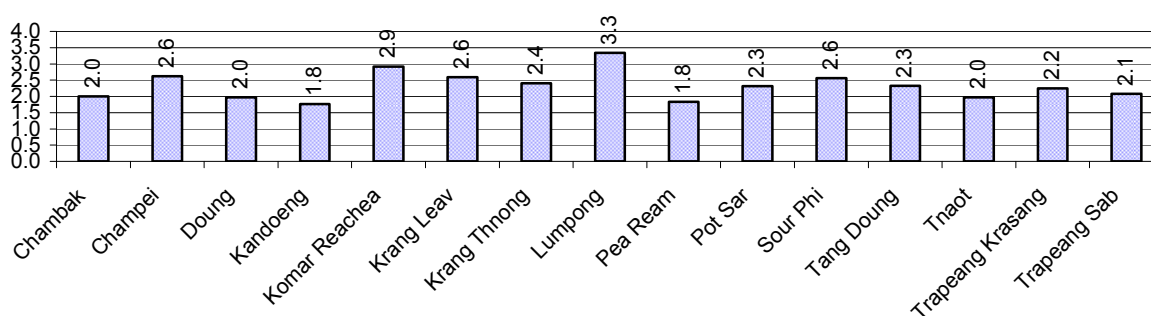

**Note:** Calculated by dividing total number of cattle/buffalo by total number of cattle/buffalo raising families

### 2.5.26 Percentage Families raising Cattle/Buffalo, for general and labor purposes in 2008, by Commune

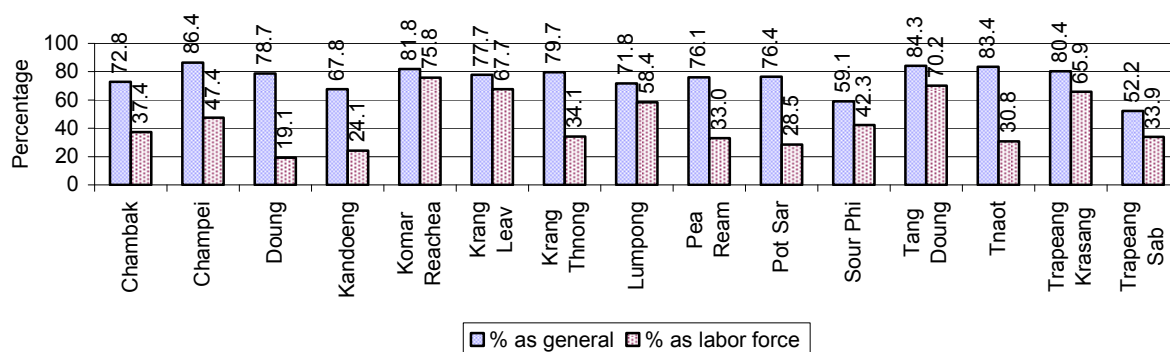

**Note:** Calculated using the total number of families raising cattle/buffalo against the total number of families.

### 2.5.27 Type and number of agricultural Machines, by Commune, in 2008

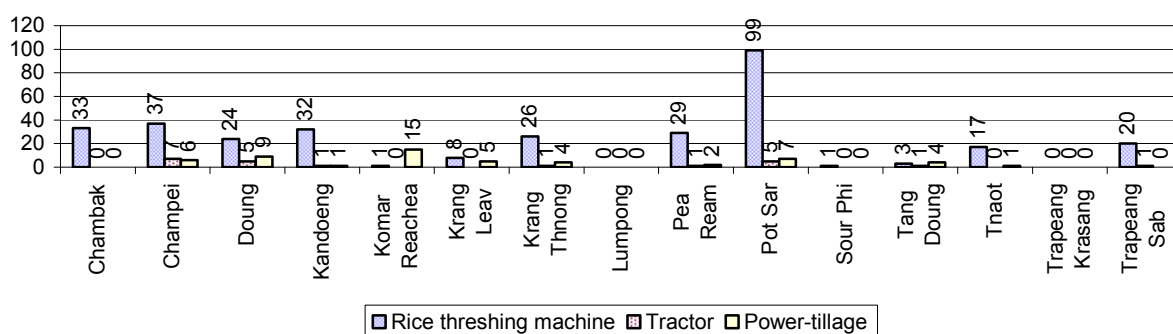

### 2.5.28 Livestock-producing Households over 3 years

Description	2006 %	2007 %	2008	
			%	Number
Total number of families raising pigs	59%	50%	45%	12,634 families
number of families raising more than 3 pigs	8%	7%	7%	1,932 families
Total number of families raising chickens	86%	87%	87%	24,378 families
number of families raising more than 3 chickens	60%	61%	61%	17,183 families
Total number of families raising ducks	14%	13%	12%	3,293 families
number of families raising more than 5 ducks	8%	9%	8%	2,167 families
Total number of families raising goats or sheep	0%	0%	0%	7 families
Total number of families raising horses	0%	0%	0%	2 families

**Note:** Calculated against the total number of families



### 2.5.29 Percentage Families raising Pigs, by Commune, in 2008

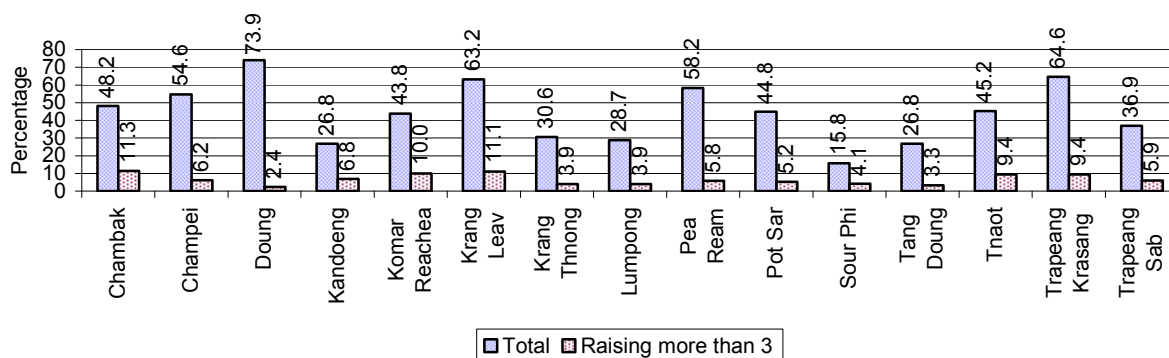

**Note:** Calculated against the total number of families in the commune

### 2.5.30 Percentage Families raising Chickens, by Commune, in 2008

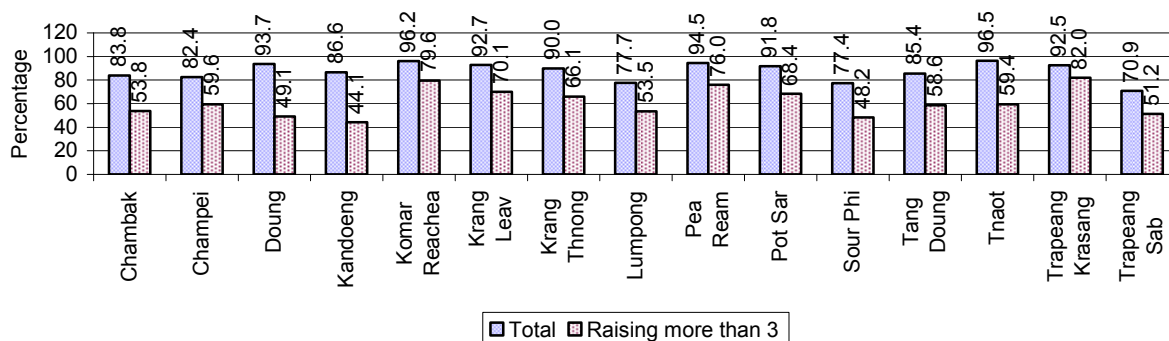

**Note:** Calculated against the total number of families in the commune

### 2.5.31 Percentage Families raising Ducks, by Commune, in 2008

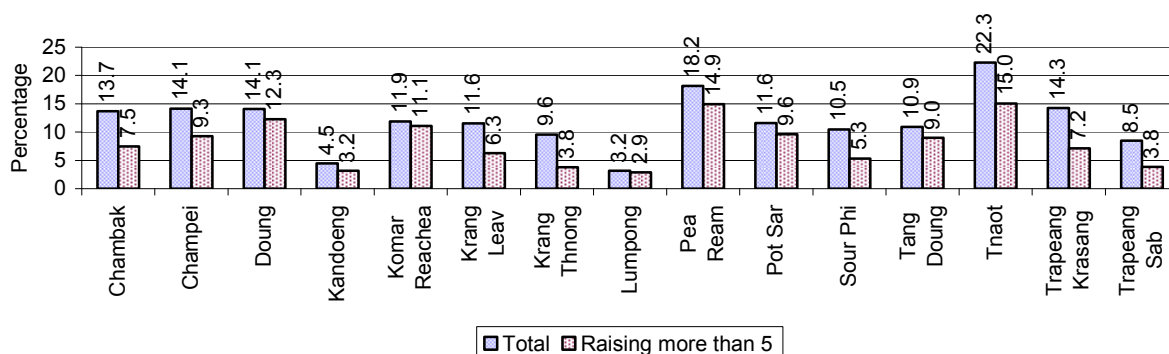

**Note:** Calculated against the total number of families in the commune

### 2.5.32 Percentage Families raising Horses, Goats or Sheep, by Commune, in 2008

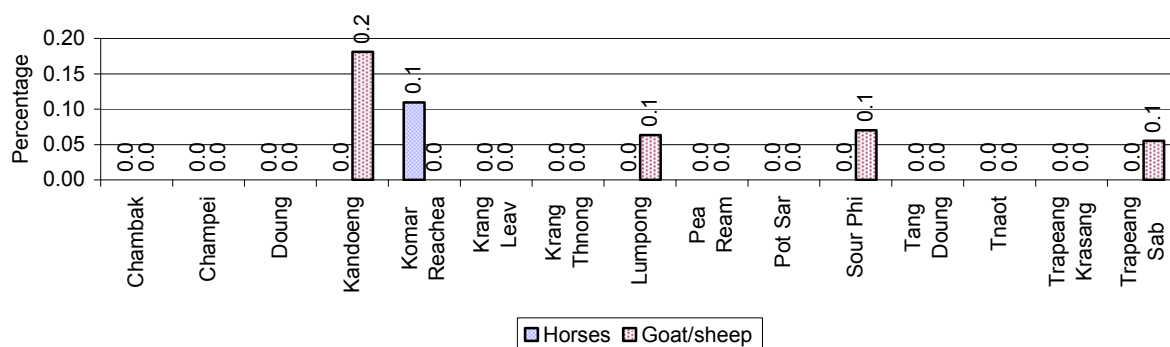

**Note:** Calculated against the total number of families in the commune

### 2.5.33 Livestock Farms over 3 years

Description	2006	2007	2008
Number of cattle/buffalo farms	1 farm(s)	1 farm(s)	1 farm(s)
Number of pig farms	6 farm(s)	9 farm(s)	11 farm(s)
Number of goat/sheep farms	1 farm(s)	0 farm(s)	0 farm(s)
Number of chicken farms	1 farm(s)	5 farm(s)	13 farm(s)
Number of duck farms	18 farm(s)	13 farm(s)	19 farm(s)

### 2.5.34 Number Livestock Farms, by Commune in 2008

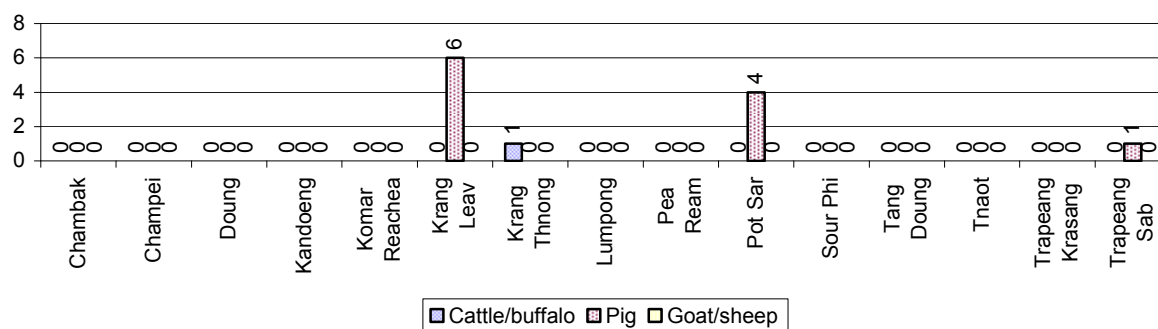

**Note:** Number of farms are recorded by the village chief, not by counting number of livestock in each farm

### 2.5.35 Number Chicken and Duck Farms, by Commune, for 2008



**Note:** Number of farm places recorded by village chief, not by counting number of livestock in each farm

### 2.5.36 Families raising Fish over 3 years

Description	2006	2007	2008
Total number of families raising fish	400 families	402 families	353 families
% families raising fish	2%	1%	1%
Number families raising fish in pond	389 families	395 families	353 families
% families raising fish in pond	1%	1%	1%
Number fish pond	406 pond(s)	438 pond(s)	420 pond(s)
No. of ponds per family	1.0 pond/families	1.1 pond/families	1.2 pond/families
Number of families raising fish in cage	11 families	7 families	0 families
%families raising fish in cage	0 %	0 %	0%
Number of fish cage	11 cage(s)	7 cage(s)	0 cage(s)
No. of fish cage per family	1.0 cage /families	1.0 cage /families	- cage /families

**Note:** % of families raising fish or fish in ponds or cages is calculated a percentage of the total number of families.

### 2.5.37 Percentage of Families raising Fish, by Commune, in 2008

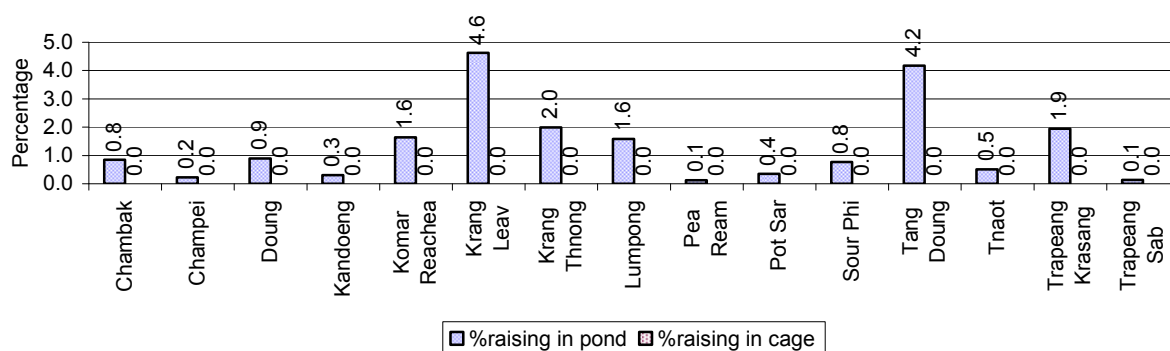

**Note:** Calculated as a percentage of the total number of families in the commune.

### 2.5.38 Shrimp and Prawn Farming over 3 years

Description	2006	2007	2008
Number of families raising shrimps	0 families	0 families	0 families
% Families raising shrimps	0%	0%	0%
Number of shrimp ponds	0 pond	0 pond	0 pond
Total area raising shrimps	0 ha	0 ha	0 ha
Area per family	-ha/families	-ha/families	-ha/families
Number of families raising prawns	0 families	0 families	0 families
% families raising prawns	0%	0%	0%
Number prawn ponds	0 pond	0 pond	0 pond
Ponds per families	- pond/families	-pond/families	-pond/families
Number of prawn cages	0 cage	0 cage	0 cage
Cages per families	0 cage /families	0 cage /families	0 cage /families

**Note:** Percentage of families raising either prawns or shrimp is calculated against the number of families, who do aquaculture farming, NOT the total population.

### 2.5.39 Numbers of Families raising Shrimps and number of Shrimp Ponds, by Commune, in 2008

There were none of these in this District in 2008

### 2.5.40 Number of Families raising Prawn and Number of Prawn Ponds/Cages, by Commune, in 2008

There were none of these in this District in 2008

### 3 Social Aspects

#### 3.1 Education

##### 3.1.1 Kindergarten in the District over 3 years

Description	2006	2007	2008
Number of community kindergarten schools	2 school(s)	3 school(s)	3 school(s)
Number of community kindergarten class rooms	5 room(s)	7 room(s)	10 room(s)
Number of community kindergarten classes	5 class(es)	8 class(es)	11 class(es)
Number of community kindergarten teachers	7 person(s)	10 person(s)	11 person(s)
Number of women community kindergarten teachers	4 women	7 women	6 women
Number of state and private kindergarten schools	16 school(s)	16 school(s)	16 school(s)
Number of state and private kindergarten class rooms	17 room(s)	19 room(s)	19 room(s)
Number of state and private kindergarten classes	19 class(e)s	19 class(es)	19 class(es)
Number of state and private kindergarten teachers	19 person(s)	20 person(s)	21 person(s)
Number of women state and private kindergarten teachers	19 women	20 women	21 women

##### 3.1.2 Percentage enrolment at Kindergarten level over 3 years

*This table shows the percentage of the total 3-5 year old population attending kindergarten.*

Description	2006 %	2007 %	2008	
			%	Number
Total percentage of children, 3-5 yrs, go to kindergarten	13%	12%	13%	1,567 person(s)
Percentage of children, 3-5 yrs, go community kindergarten	4%	5%	5%	588 person(s)
Percentage children, 3-5 yrs, go state/private kindergarten	9%	7%	8%	979 person(s)

**Note:** Calculated against the total for that age group

##### 3.1.3 Percentage of Children 3-5 yrs attending Kindergarten, by Commune, in 2008

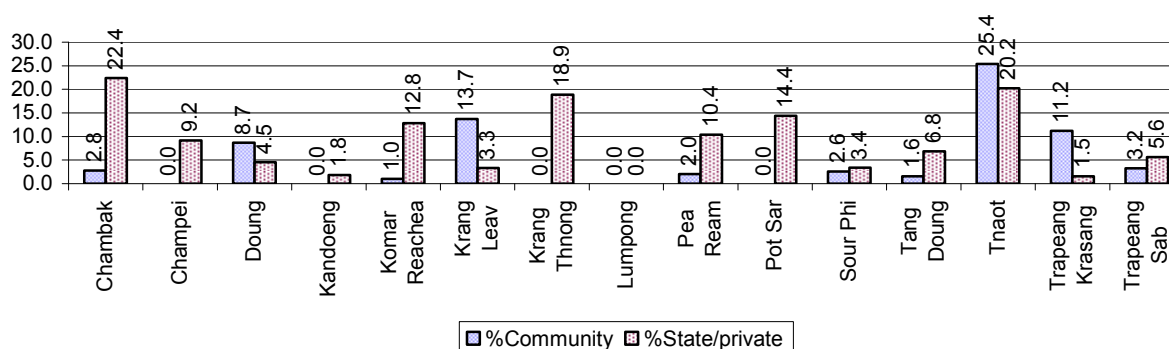

### 3.1.4 Basic Education over 3 years

#### Primary School

Description	2006	2007	2008
Number of primary schools	54 school(s)	54 school(s)	54 school(s)
Number of primary school rooms	581 room(s)	606 room(s)	641 room(s)
Number of primary classes	591 class(es)	585 class(es)	552 class(es)
Number of primary teachers	523 person(s)	555 person(s)	535 person(s)
Ratio of children 6-11 yrs to school	363	387	377
Ratio of children 6-11 yrs to school room	34	34	32
Ratio of children 6-11 yrs to class	33	36	37
Ratio of children 6-11 yrs to teacher	38	38	38

**Note:** According to education norm, children 6-11 yrs should attend primary school, while 12-14 yrs should be in lower secondary school, but in reality this varies.

#### Lower Secondary School

Description	2006	2007	2008
Number of lower secondary schools	8 school(s)	10 school(s)	11 school(s)
Number of lower secondary school rooms	66 room(s)	85 room(s)	100 room(s)
Number of lower secondary classes	73 class(es)	83 class(es)	96 class(es)
Number of lower secondary teachers	161 person(s)	141 person(s)	156 person(s)
Ratio children 12-14 yrs to school	1,321	1,171	1,029
Ratio of children 12-14 yrs to school room	160	138	113
Ratio of children 12-14 yrs to class	145	141	118
Ratio of children 12-14 yrs to teacher	66	83	73

### 3.1.5 Ratio of 6-11 year old and 12-14 year old Children to number of Teachers, by Commune, in 2008

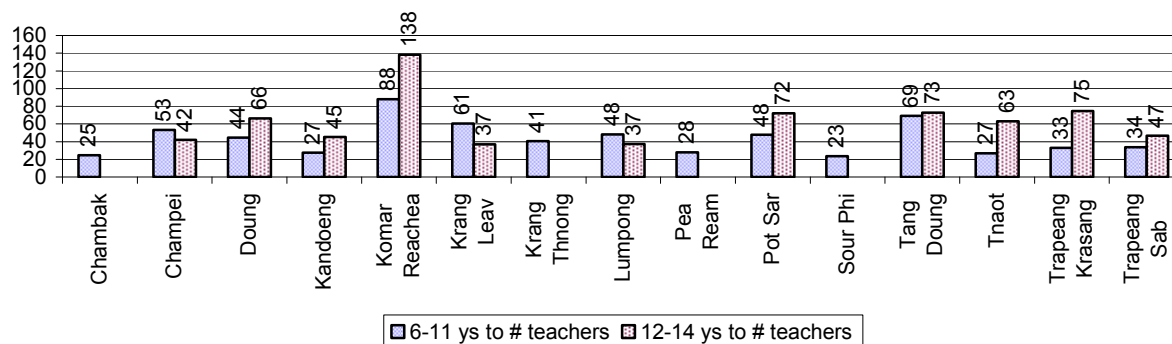

### 3.1.6 Ratio of 6-11 year old and 12-14 year old Children to number of School Rooms, by Commune, in 2008

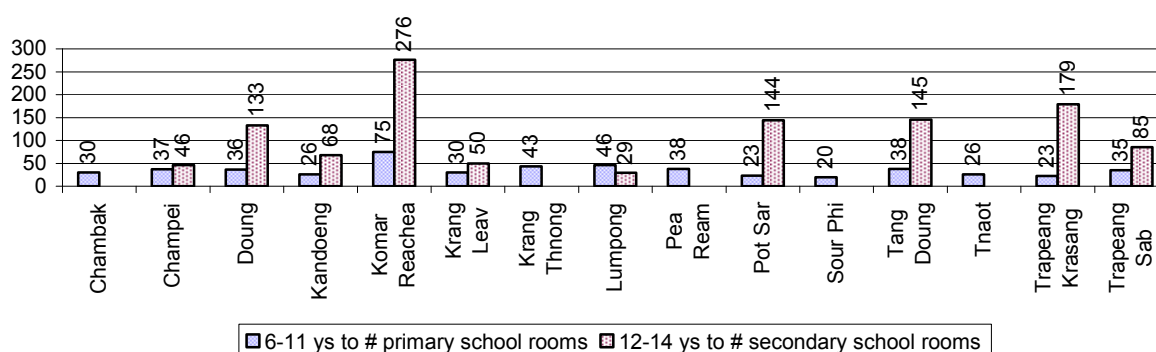

### 3.1.7 Enrolment status at Primary Level over 3 years

Description	2006 %	2007 %	2008	
			%	Number
Total children aged 6-11 years old	14%	14%	13%	20,352 person(s)
Total children aged 6-11 who are in school	92%	91%	92%	18,807 person(s)
Total children aged 6-11 who are not in school	8%	9%	8%	1,545 person(s)
Total girls aged 6-11 years old	14%	13%	13%	10,038 person(s)
Total girls aged 6-11 who are in school	91%	91%	93%	9,317 person(s)
Total girls aged 6-11 who are not in school	9%	9%	7%	721 person(s)
Total boys aged 6-11 years old	14%	14%	14%	10,314 person(s)
Total boys aged 6-11 who are in school	93%	91%	92%	9,490 person(s)
Total boys aged 6-11 who are not in school	7%	9%	8%	824 person(s)

**Note 1:** Percentage is calculated on the basis of the total number of children within 6-11 year age group for the first 3 rows and for the total girls and the total boys aged 6-11 yrs.

**Note 2:** Number of girls aged 6-11 who are in & not in school is calculated against the total number of girls aged 6-11 yrs. Number boys, 6-11 yrs who are in & not in school are calculated against the total number of boys aged 6-11 yrs.

### 3.1.8 Percentage of 6-11 year old Children not in School, by Commune, in 2008

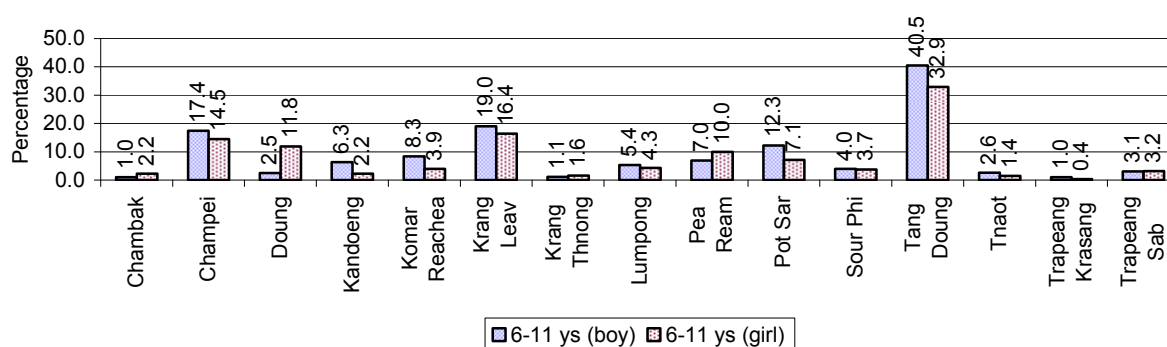

**Note:** calculated on the basis of the total number of children within 6-11 year age group in the commune.

### 3.1.9 Enrolment of 6 year old Children over 3 years

Description	2006 %	2007 %	2008	
			%	Number
Total % and number of children aged 6 years old	4%	3%	3%	5,202 person(s)
Total % of children aged 6 years old in school	88%	84%	90%	4,666 person(s)
Total % of children aged 6 years old not in school	12%	16%	10%	536 person(s)

**Note:** First row calculated as a percentage of total population. Second and third row calculated as a percentage of the total number of 6 year olds.

### 3.1.10 Percentage of 6 year old Children not in School, by Commune, in 2008

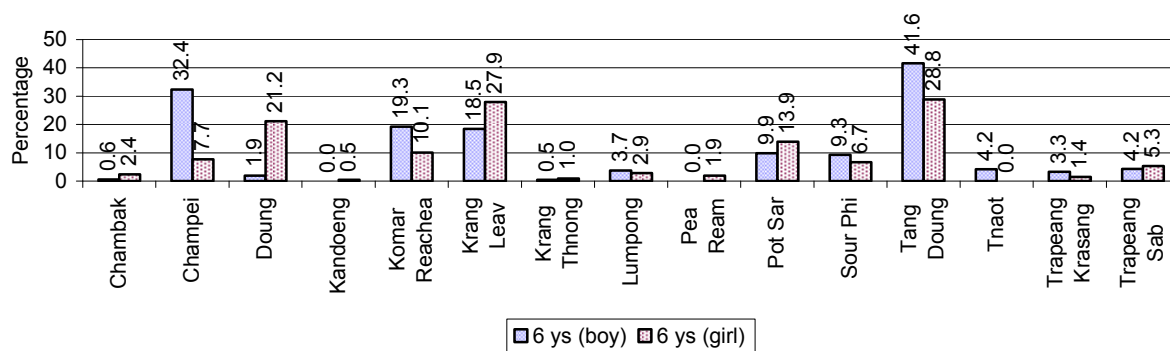

**Note:** Calculated as a percentage of total 6 year old population

### 3.1.11 Number of 5 year old Children in each Commune in 2008

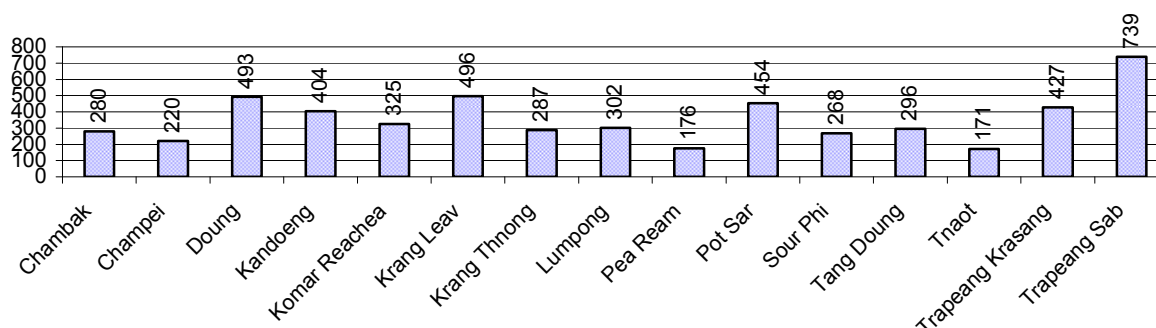

### 3.1.12 Enrolment at Lower Secondary Level over 3 years

Description	2006 %	2007 %	2008	
			%	Number
Total <b>children</b> aged 12-14 years old	8%	8%	7%	11,316 person(s)
Children aged 12-14 years old in school	89%	90%	93%	10,548 person(s)
Children aged 12-14 years old not in school	11%	10%	7%	768 person(s)
Total <b>girls</b> aged 12-14 years old	7%	7%	7%	5,491 person(s)
Girls aged 12-14 years old in school	88%	91%	94%	5,167 person(s)
Girls aged 12-14 years old not in school	12%	9%	6%	324 person(s)
Total <b>boys</b> aged 12-14 years old	8%	8%	8%	5,825 person(s)
Boys aged 12-14 years old in school	91%	90%	92%	5,381 person(s)
Boys aged 12-14 years old not in school	9%	10%	8%	444 person(s)

**Note:** Percentage is calculated on the basis of number of the total number of children within 12-14 yrs group, except for the first row of each section which is calculated on the basis of the total population.

### 3.1.13 Percentage of 12-14 year olds not in School, by Commune, in 2008

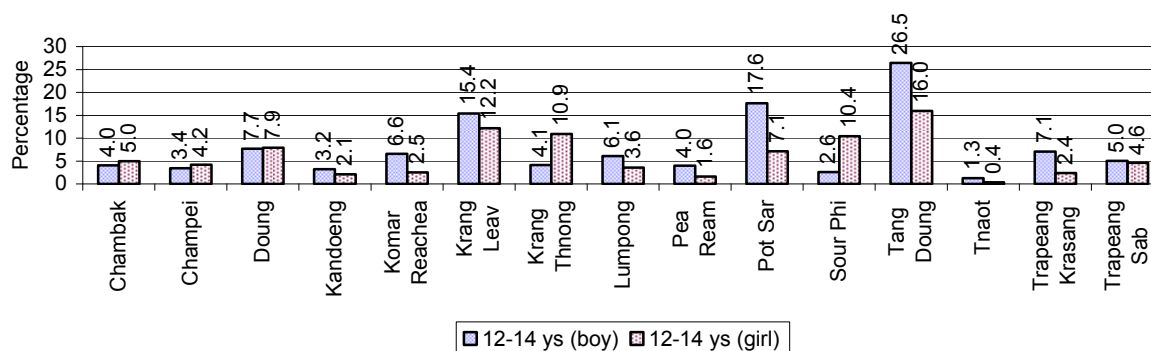

**Note:** Calculated as a percentage of the total 12-14 year old population in each commune

### 3.1.14 Upper Secondary Schools over 3 years

Description	2006	2007	2008
Number of upper secondary schools	4 school(s)	4 school(s)	4 school(s)
Number of upper secondary school rooms	114 room(s)	157 room(s)	143 room(s)
Number of upper secondary classes	95 class(es)	132 class(es)	137 class(es)
Number of upper secondary teachers	158 person(s)	211 person(s)	276 person(s)
Ratio of 15-17 yr olds to number of school	2,726	3,030	2,994
Ratio of 15-17 yr olds to number of school room	96	77	84
Ratio of 15-17 yr olds to number of classes	115	92	87
Ratio of 15-17 yr olds to number of teacher	69	57	43

### 3.1.15 Enrolment of 15-17 year old teenagers over 3 years

Description	2006	2007	2008
Number of teenage, 15-17 years old	10,905 person(s)	12,121 person(s)	11,975 person(s)
Number of teenage, 15-17 years old, who are not studying	1,640 person(s)	2,439 person(s)	1,929 person(s)
Percentage of teenage, 15-17 years old not studying	15%	20%	16%

### 3.1.16 Percentage of 15-17 year old Teenagers not at School, by Commune, in 2008

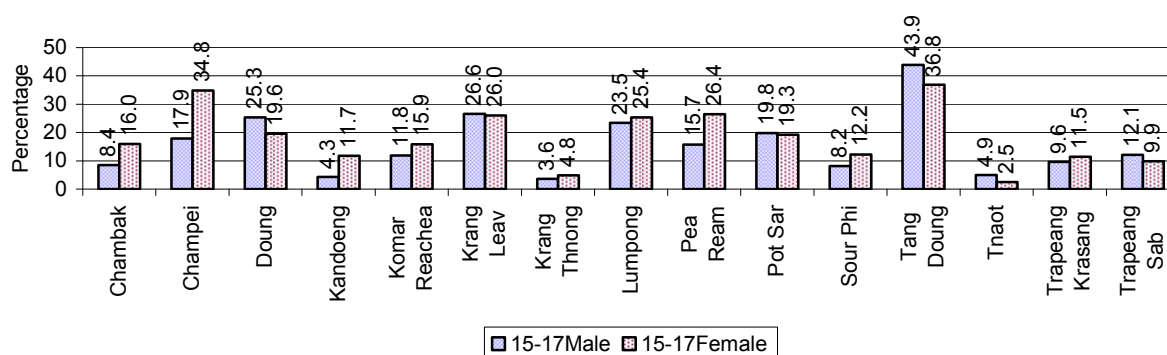



### 3.1.17 Literacy Classes as of 2008

Literacy classes	Organized by:		Other Program(s)	Total
	PDoEYS	NGOs		
Number of On-going literacy classes	12 class(es)	0 class(es)	0 class(es)	12 class(e(s)
Number of literacy students in on-going classes	339 person(s)	0 person(s)	0 person(s)	339 person(s)
Completed literacy class(es)	10 classes	0 classes	0 classes	10 classes
Number of literacy students that have completed literacy classes	295 person(s)	0 person(s)	0 person(s)	295 person(s)
Number of students that passed	218 person(s)	0 person(s)	0 person(s)	218 person(s)

### 3.1.18 Number of on-going and completed Literacy Classes, by Commune, in 2008

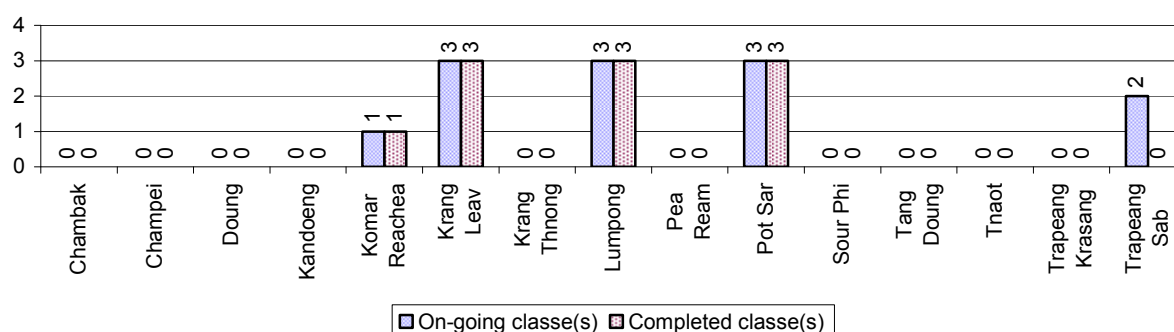

### 3.1.19 Students of on-going & completed Literacy Classes, by Commune, in 2008

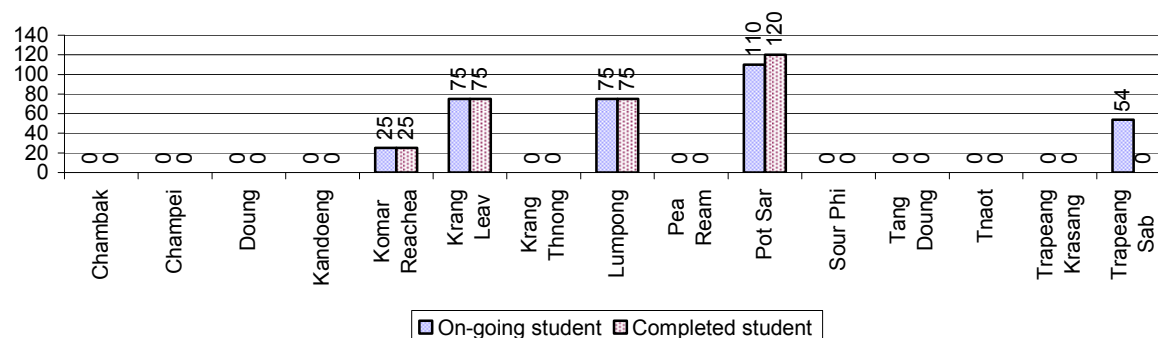

### 3.1.20 Percentage of illiterate People between 15-60, over 3 years

Illiteracy Status	2006 %	2007 %	2008	
			%	Number
Illiterate people, 15-60 years old	10%	10%	10%	8,698 person(s)
Illiterate females, 15-60 years old	6%	5%	5%	4,700 person(s)
Illiterate people, 15-17 years old	4%	4%	4%	477 person(s)
Illiterate females, 15-17 years old	2%	2%	2%	212 person(s)
Illiterate people, 18-24 years old	5%	6%	5%	1,035 person(s)
Illiterate females, 18-24 years old	3%	2%	3%	546 person(s)
Illiterate people, 25-60 years old	14%	14%	13%	7,186 person(s)
Illiterate females, 25-60 years old	8%	7%	7%	3,942 person(s)

**Note:** Percentage is calculated on the basis of number of people in age each group.

### 3.1.21 Percentage illiterate People among 15-60 yrs old, by Commune, in 2008

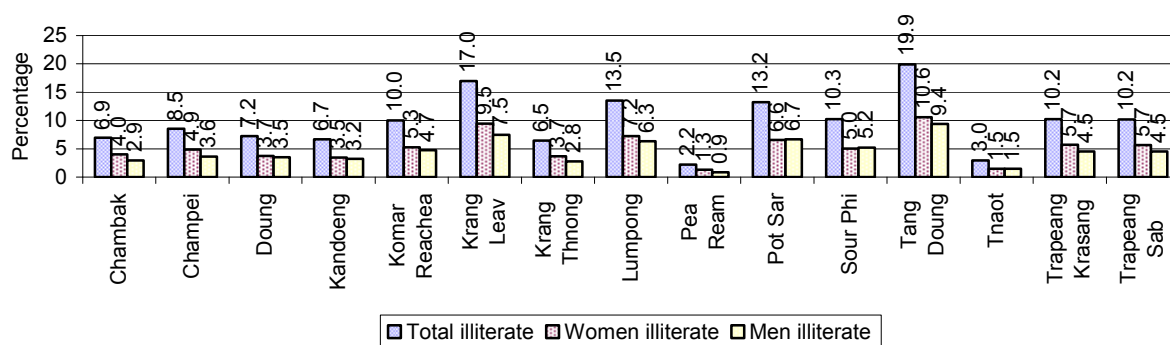

**Note:** Percentages are calculated on the basis of number of people in that age group.

### 3.1.22 Percentage illiterate People for 15-24 yrs, 25-45 yrs and 46-60 yrs, by Commune, in 2008

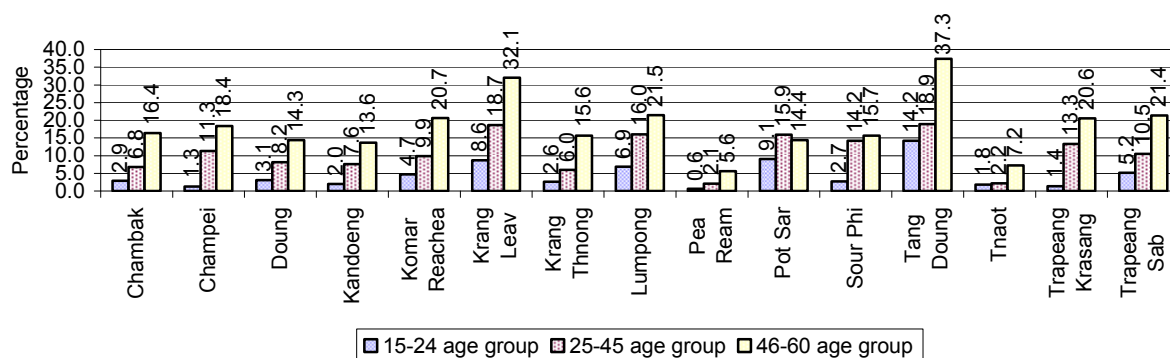

**Note:** Percentage of illiterate people in each age group is calculated on the basis of number of people in that age group.

## 3.2 Health

### 3.2.1 Health Situation of Women and Children, over 3 years

Description	2006	2007	2008
Number families with a birth during the year	1,813 families	1,895 families	1,908 families
Number of women who had their baby delivered by a TBA	415 person(s)	297 person(s)	187 person(s)
Percentage of women who had their baby delivered by a TBA	23 %	16 %	10 %
Number of women who had their baby delivered by a midwife	1,398 person(s)	1,598 person(s)	1,721 person(s)
Percentage of women had their baby delivered by a midwife	77 %	84 %	90 %
Number of mothers who died within 1 month of giving birth	4 person(s)	10 person(s)	1 person(s)
Mothers who died within 1 month of giving birth per 100,000 families having a delivery	221	528	52

Description	2006	2007	2008
Number of infants born during the year	1,813 person(s)	1,898 person(s)	1,913 person(s)
Number of Infants who died within 1 month	28 person(s)	18 person(s)	26 person(s)
Infants mortality within 1 month per 1,000 births	15	9	14
Number of children who died below the age of 5.	44 person(s)	36 person(s)	35 person(s)
Number of infants, aged 9-12 months, born during the year	1,235 person(s)	1,413 person(s)	1,279 person(s)
Nr. infants, aged 9-12 months, not receiving full immunization	95 person(s)	16 person(s)	29 person(s)
% of 9-12 months infants, not receiving full immunization	8 %	1 %	2 %

**Note:** TBA = Traditional Birth Attendant

### 3.2.2 Mothers dying within 0 days to 1 month of giving Birth and Infants dying within 1 month in 2008, by Commune

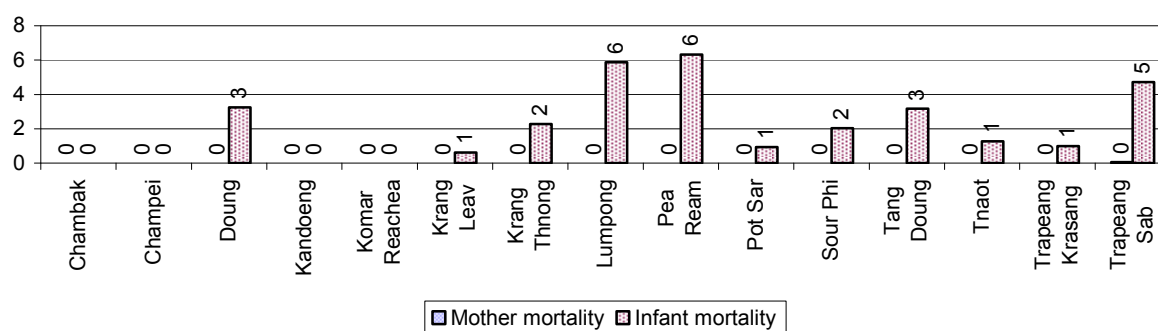

### 3.2.3 Percentage of Women delivering with a TBA or Midwife, by Commune

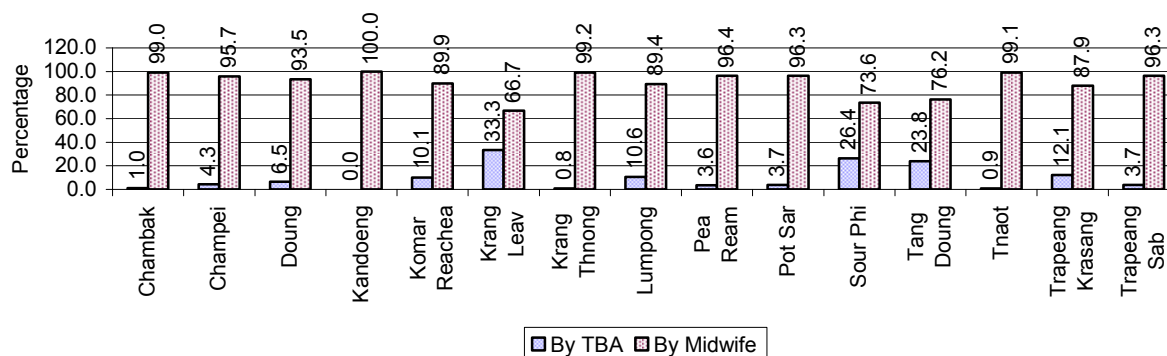

**Note:** Calculated as a percentage of total deliveries

### 3.2.4 Percentage of Children dying below 5 & of 9-12 months not receiving full Immunization, by Commune, in 2008

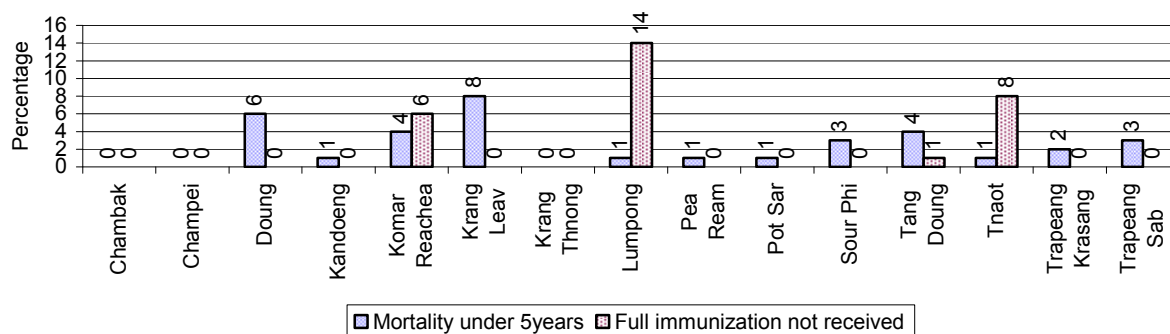

**Note:** Mortality rate calculated as a percentage of the total 5 year old population. Lack of immunization received calculated as a percentage of the total number 9-12 months olds there are

## 3.3 Water and Sanitation

### 3.3.1 Number of different types of Wells over 3 years

Type of wells	Number of wells by year		
	2006	2007	2008
<i>Total number of pumped or mixed wells</i>	2,227	2,210	2,216
Year-round usable pumped or mixed wells	1,795	1,711	1,690
Dry season unusable pump or mixed wells	432	499	526
Pump or mixed wells needing repair/rehabilitation	384	528	471
<i>Total number of ring wells</i>	1,422	1,495	1,459
Year-round usable ring wells	331	407	454
Dry season unusable ring wells	1,091	1,088	1,005
Ring wells needing repair/rehabilitation	565	576	571
<i>Total number of unprotected dug wells</i>	66	72	59
Year-round usable unprotected dug wells	20	27	14
Dry season unusable unprotected dug wells	46	45	45

### 3.3.2 Ratio of People to Wells, by Commune, in 2008

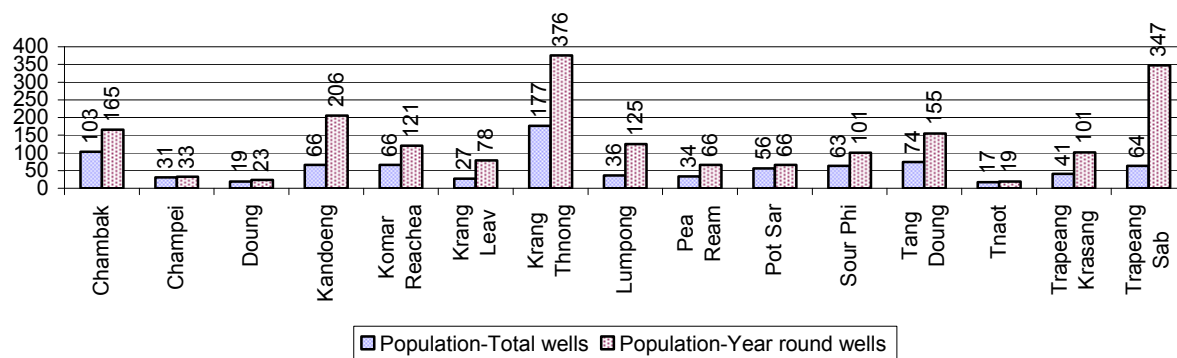

**Note:** Year-round wells excluding unprotected wells

### 3.3.3 Potable Ponds over 3 years

Type of Pond	2006	2007	2008
<i>Total number of normal-type ponds</i>	877 pond	832 pond	919 pond
Year-round usable normal-type ponds	312 pond	307 pond	310 pond
Dry season unusable normal-type ponds	565 pond	525 pond	609 pond
Normal-type ponds needing repair/rehabilitation	325 pond	278 pond	322 pond
<i>Total number of filter ponds</i>	42 pond	14 pond	9 pond
Year-round usable filter ponds	20 pond	6 pond	7 pond
Filter ponds, dry season unusable	22 pond	8 pond	2 pond
Filter ponds needing repair/rehabilitate	28 pond	8 pond	9 pond

### 3.3.4 Ratio of People to normal Ponds, by Commune in 2008

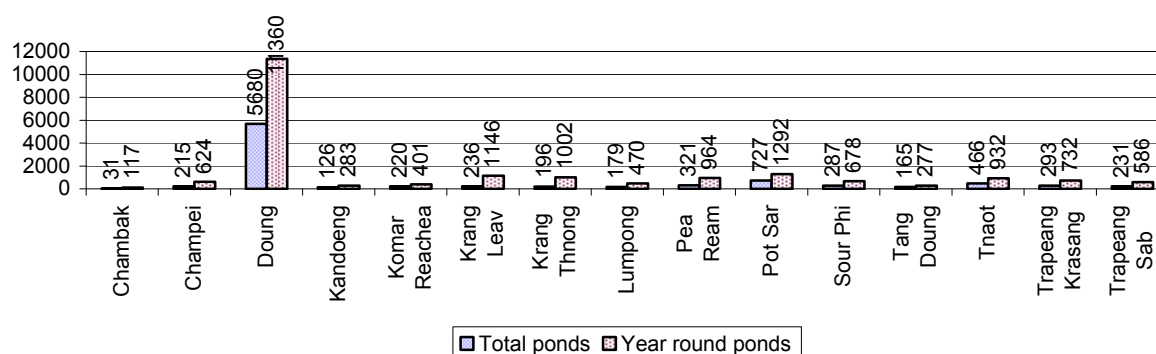

### 3.3.5 Ratio of People to Filter Ponds, by Commune, in 2008

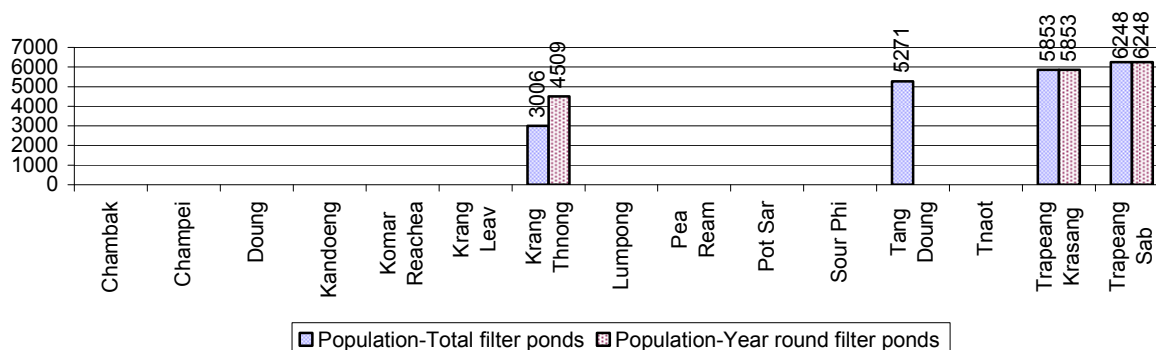

### 3.3.6 Source of potable Water for Households, over 3 years

Water sources	2006 %	2007 %	2008	
			%	Number
Families using water from purification system	5%	6 %	7 %	2,005 families
Families using water from pump, mixed wells	38%	40 %	39 %	10,986 families
Families using water from ring wells and open dug wells	19%	20 %	19 %	5,380 families
Families using water from pond	33%	32 %	33 %	9,239 families
Families using water from rain water storage	1%	1 %	1 %	301 families
Families using water from rivers, lakes, natural ponds and reservoirs	4%	2 %	1 %	209 families

**Note:** Calculated as a percentage of the total number of families.

### 3.3.7 Percentage Families using different Water Sources, by Commune, in 2008

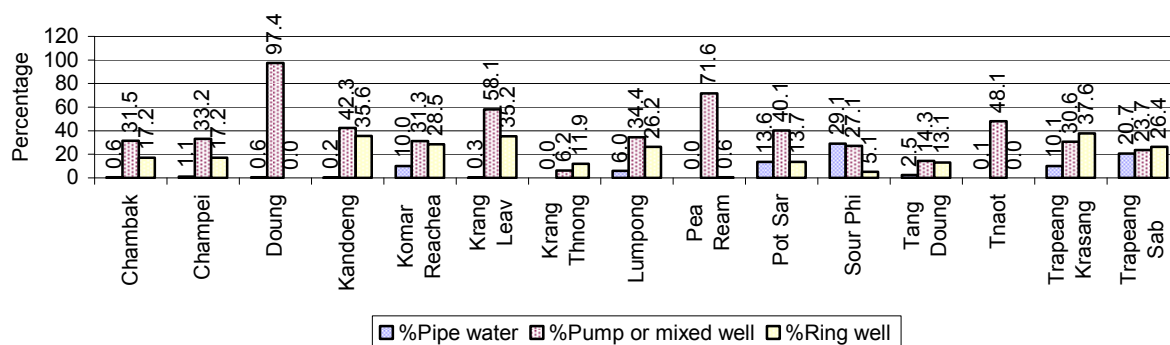

**Note:** Calculated as a percentage of the total number of families in each commune

### 3.3.8 Percentage Families using Water from Rain Water Storage, Ponds and natural Sources (rivers/lakes/natural ponds/reservoirs), by Commune, 2008

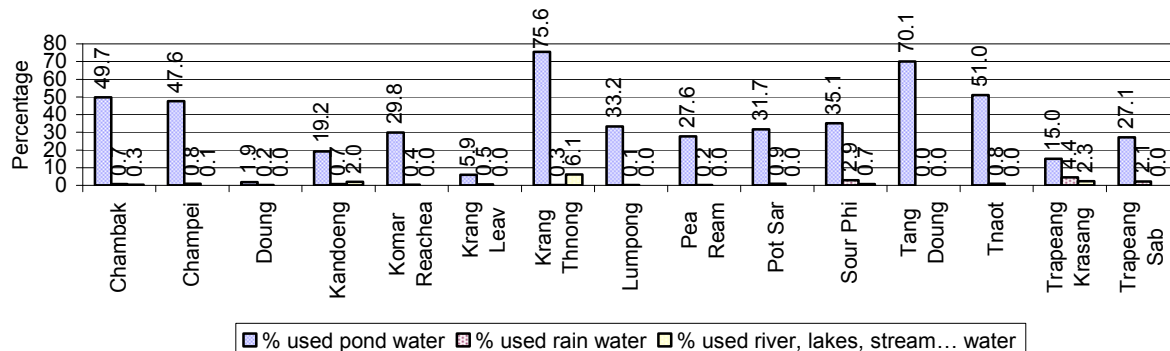

**Note:** Calculated as a percentage of the total number of families in each commune

### 3.3.9 Drinking Water Sources in the dry Season over 3 years

Percentage Families that get drinking water from:	2006 %	2007 %	2008	
			%	Number
from clean/safe sources	50 %	49 %	48 %	13,364 families
from unsafe sources	50 %	51 %	52 %	14,756 families

**Note:** Calculated as a percentage of the total number of families.

### 3.3.10 Percentage Families using safe and unsafe Water Sources in the dry Season, by Commune, in 2008

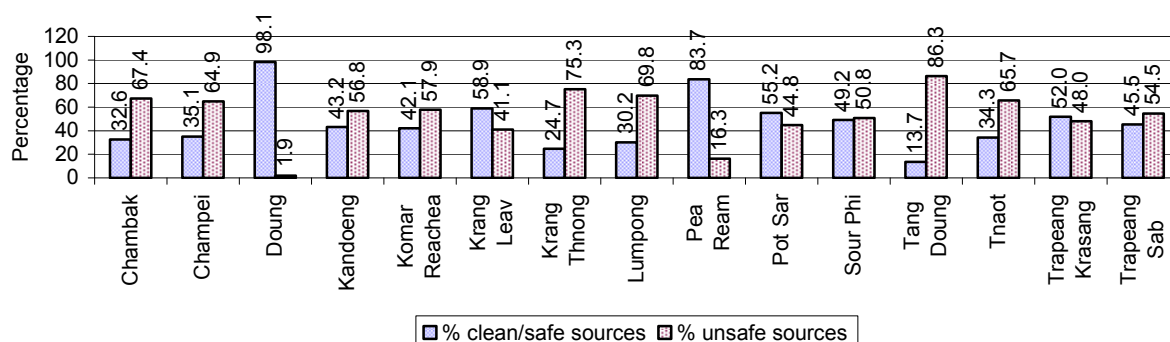

**Note:** Calculated as a percentage of the total number of families in each commune.

### 3.3.11 Drinking Water Purification by Households, over 3 years

This table shows the different ways families make water safe for drinking.

Families, who:	2006	2007	2008	
	%	%	%	Number
Filter water for drinking	5%	6%	9 %	2,641 families
Boil water for drinking	41%	43%	45 %	12,556 families

**Note:** Calculated as a percentage of the total number of families

### 3.3.12 Percentage Families filtering Water or regularly boiling Water, by Commune, in 2008

This graph shows the different ways families make drinking water safe.

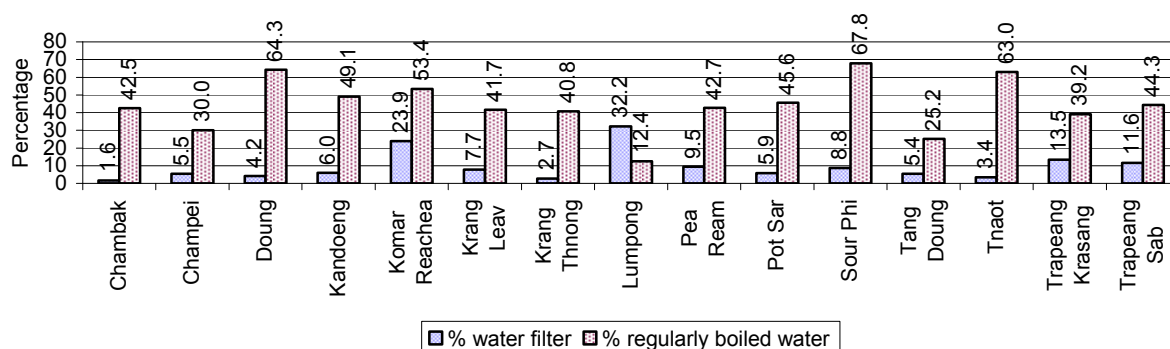

**Note:** Calculated on as a percentage of the total number of families in each commune.

### 3.3.13 Families' access to Water, over 3 years

Families access to water	2006	2007	2008	
	%	%	%	Number
Families with water at home or in less then 150m	33%	31%	30 %	8,481 families
Families with water 150m or more away from home	23%	20%	20 %	5,489 families

**Note:** Calculated as a percentage of the total number of families

### 3.3.14 Ratio of people to Latrines over 3 years

Description	2006	2007	2008	
	Ratio	Ratio	Ratio	Number
Ratio of people to latrines	24.5	22.6	18.8	8,056.0

**Note:** Ratio calculated by dividing the number of houses with latrines by the total population

### 3.3.15 Ratio of People to Latrines, by Commune, in 2008

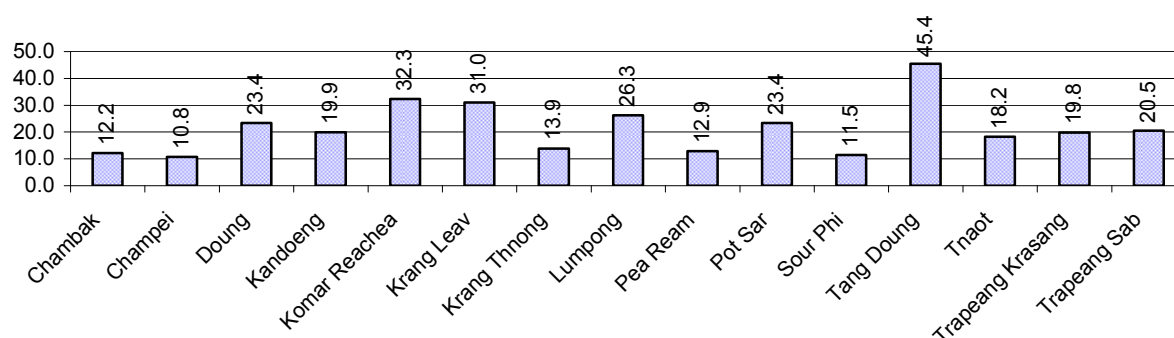

**Note:** Ratio calculated by dividing the number of houses with latrines by the total population in a Commune.

### 3.3.16 Percentage of Families drinking boiled, filtered or unsafe Water, by Commune, in 2008

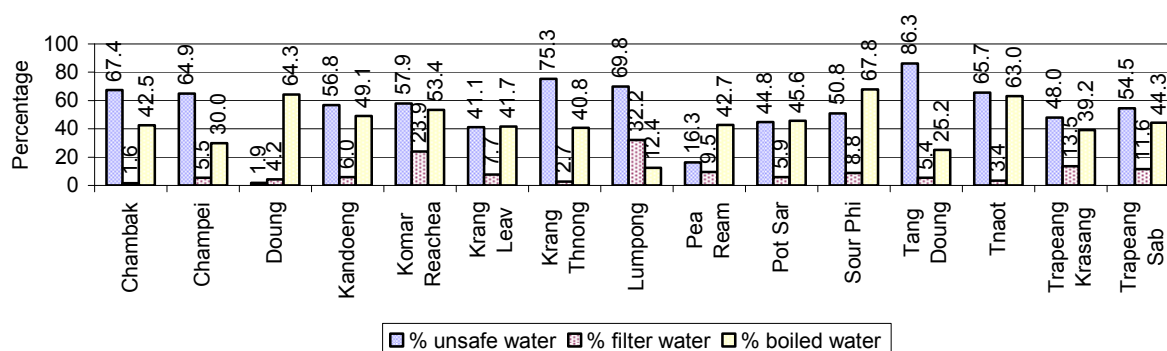

**Note:** Calculated as a percentage of the total number of families in each commune.

## 3.4 Vulnerable groups

### 3.4.1 Vulnerable Groups in need of special Protection over 3 years

Vulnerable groups	2006	2007	2008
Victims of sexual abuse	7 person(s)	5 person(s)	7 person(s)
Victims of human trafficking	0 person(s)	0 person(s)	0 person(s)
Families with family member(s) using drugs	12 families	10 families	19 families
Families with family member(s) living with HIV/AIDS	243 families	263 families	272 families
Children under 18 yrs old whose parent died of AIDS	448 person(s)	438 person(s)	432 person(s)
Orphaned/abandoned children under 18 yrs old (all cases)	1,020 person(s)	1,165 person(s)	922 person(s)
Elderly persons without guardian	334 person(s)	288 person(s)	235 person(s)
Disabled people able to earn an income	220 person(s)	163 person(s)	188 person(s)
Disabled people unable to earn an income	260 person(s)	198 person(s)	189 person(s)
Disabled people under 18 yrs old	128 person(s)	91 person(s)	70 person(s)
Victims of natural disasters	495 families	32 families	859 families
Victims of land mines and unexploded weapons	39 person(s)	28 person(s)	22 person(s)



### 3.4.2 Registered Victims of sexual Abuse or Trafficking, by Commune, for 2008

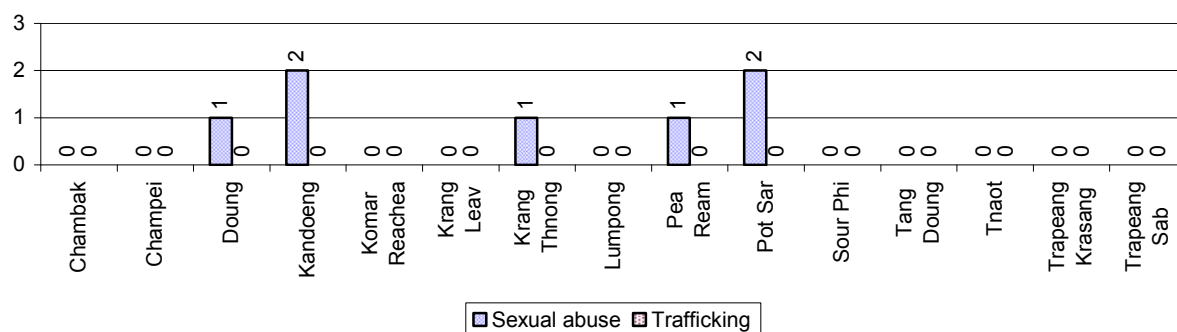

### 3.4.3 Registered Families with Member(s) using Drugs or living with HIV/AIDS, by Commune, for 2008

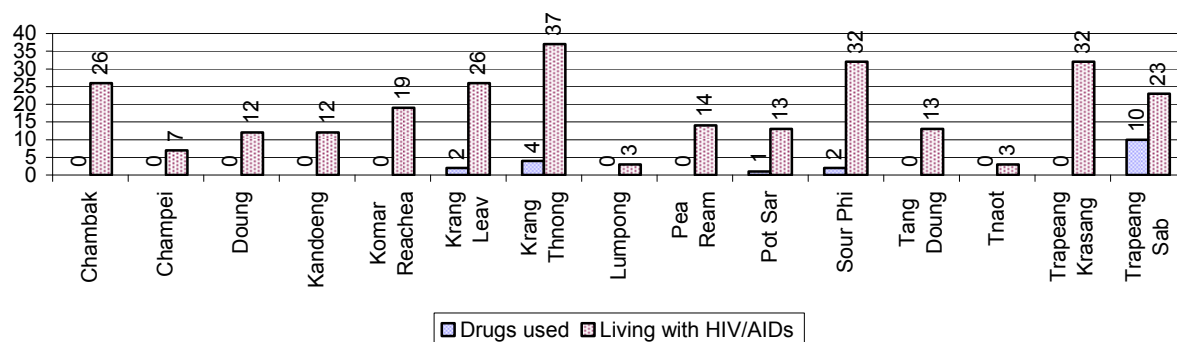

### 3.4.4 Elderly Persons without a Guardian and orphaned/abandoned Children under 18 years old, by Commune, for 2008

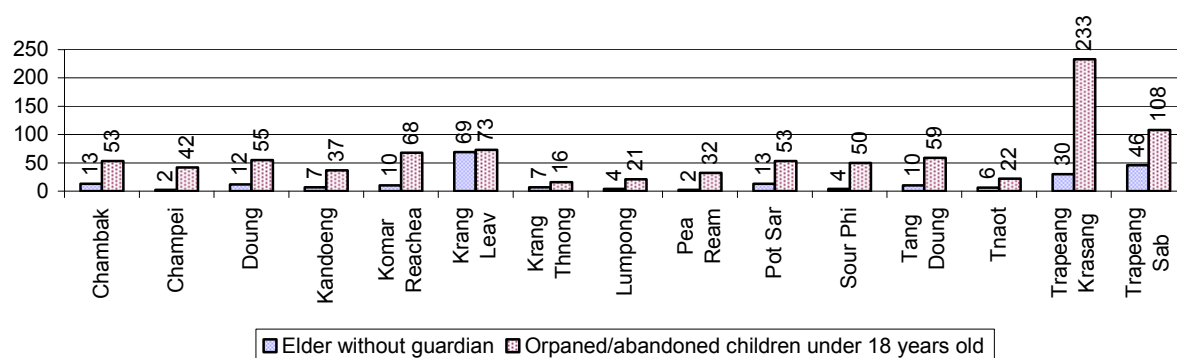

### 3.4.5 Number of disabled People who could or could not earn an Income, by Commune, for 2008

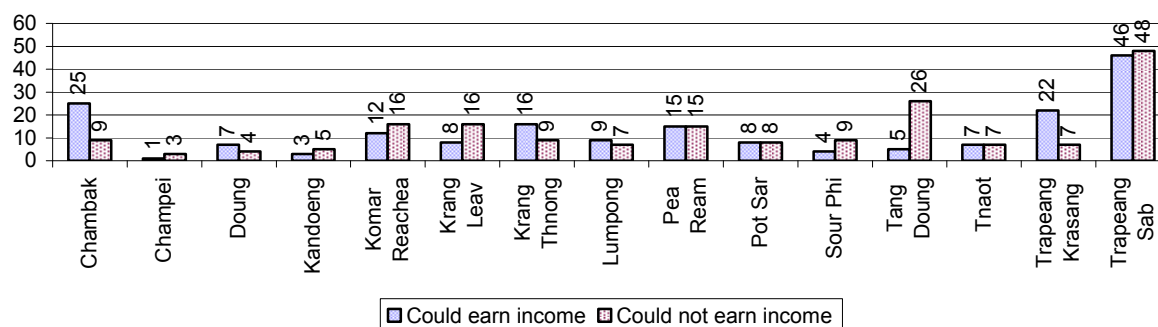

### 3.4.6 Number of Families who suffered from natural Disasters, and number of Victims of Land Mines and unexploded Weapons, by Commune, in 2008

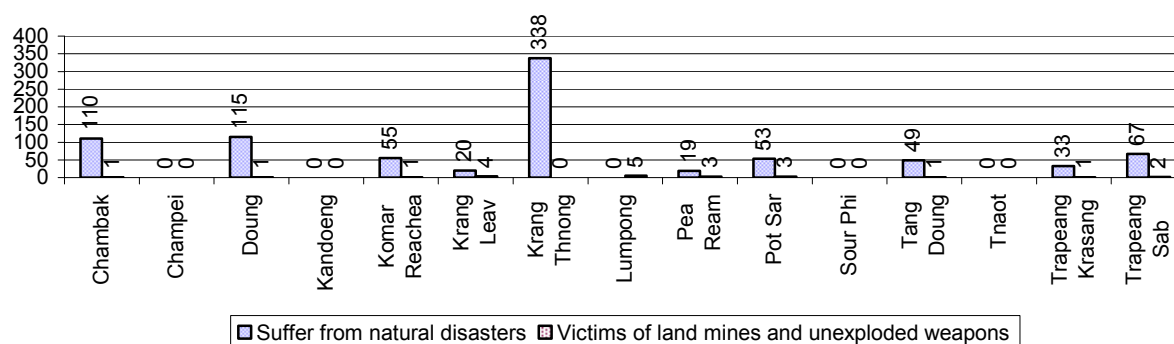

## 3.5 Migration

### 3.5.1 Migration over 3 years

Description	2006	2007	2008
Number of families permanently in-migrated	245families	153 families	137 families
Total number of people	983 person(s)	658 person(s)	598 person(s)
Total number of female	551 person(s)	363 person(s)	331 person(s)
Number of families permanently out-migrated	132 families	113 families	68 families
Total number of people	578 person(s)	494 person(s)	308 person(s)
Total number of female	297 person(s)	255 person(s)	159 person(s)
Number of families staying temporarily	108 families	81 families	83 families
Total number of people	395 person(s)	267 person(s)	260 person(s)
Total number of female	195 person(s)	125 person(s)	124 person(s)

### 3.5.2 Job Migration

Description	2006	2007	2008
Number of people migrated to work with company/factory	9%	9%	9%
Number of people migrated to work, but have uncertain jobs	1%	1%	1%

**Note:** Calculated as a percentage of the total population of 18-60 year olds

### 3.5.3 Number of People working outside their home Villages in a Company/Factory or with an uncertain Job in 2008

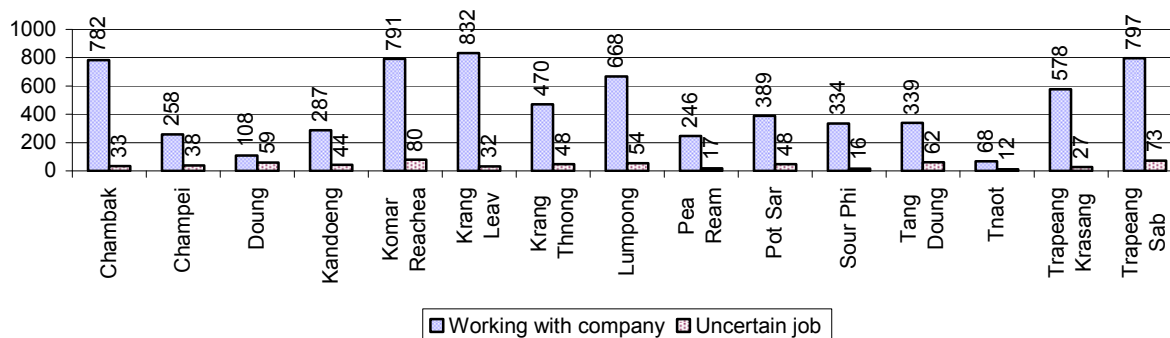

### 3.5.4 Female migration over 3 years

Description	2006 %	2007 %	2008	
			%	Number
Total number of migrants	4.9%	5.0%	5.0%	7,590 person(s)
Number of female migrants	3.6%	3.9%	3.9%	5,884 person(s)
Total number of migrants, who go to work with company/factory (with certain jobs)	4.3%	4.5%	4.6%	6,947 person(s)
Number of female migrants with certain jobs	3.4%	3.7%	3.7%	5,640 person(s)
Total number of migrants with uncertain jobs	0.6%	0.5%	0.4%	643 person(s)
Number of female migrants with uncertain jobs	0.2%	0.2%	0.2%	244 person(s)

**Note:** Calculated as a percentage of the total population

### 3.5.5 Percentage female Migrants with certain and uncertain Jobs, by Commune, in 2008

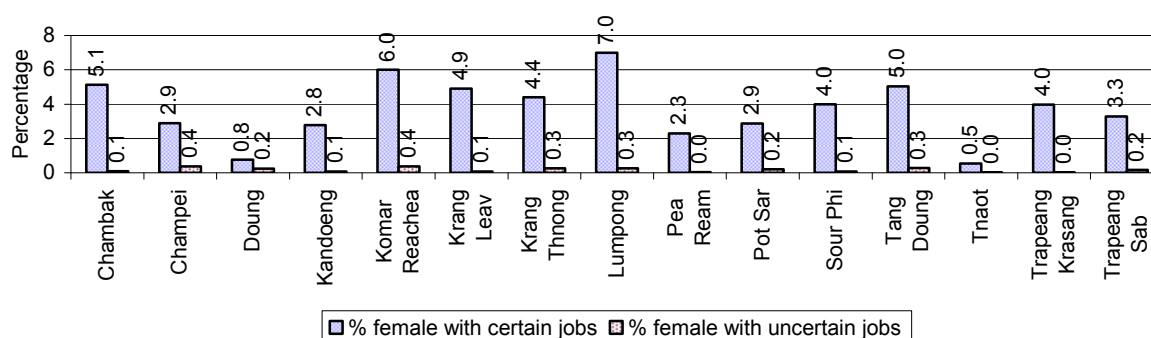

**Note:** Calculated as a percentage of the total population of the commune

## 4 Natural Resources and Environment (NRE)

### 4.1 Families involved with NRE issues over 3 years

Description	2006 %	2007 %	2008	
			%	Number
Families living with forest by products	0 %	0 %	0 %	8 families
Families living in a protected area	0 %	0 %	1 %	252 families
Houses with access to garbage collection service	1 %	1 %	1 %	197 families
Families affected by environmental pollution	1 %	0 %	1 %	290 families
Families using chemical fertilizer	87 %	87 %	85 %	23,811 families
Families using chemical pesticide	19 %	26 %	24 %	6,727 families

**Note:** Calculated as a percentage of the total number of families

### 4.2 Percentage of Families involved with Natural Resource issues, by Commune, for 2008

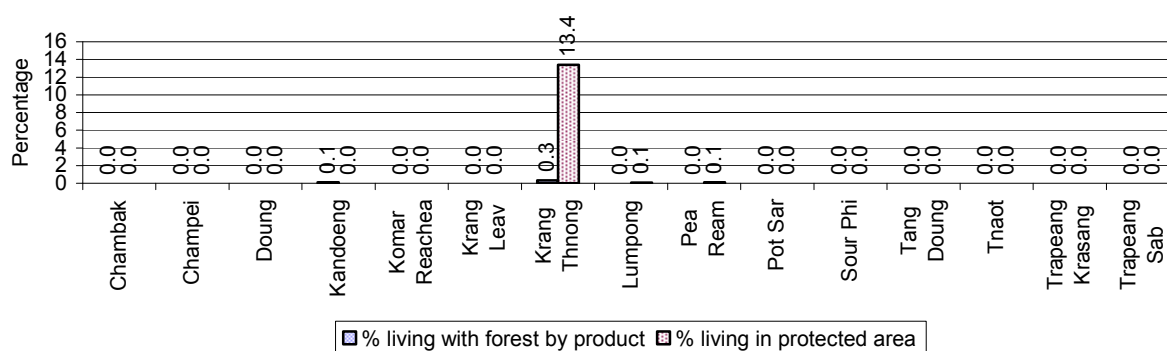

**Note:** Calculated as a percentage of the number of families in each commune

### 4.3 Percentage Houses with access to Garbage collection and Families affected by environmental Pollution, by Commune, for 2008

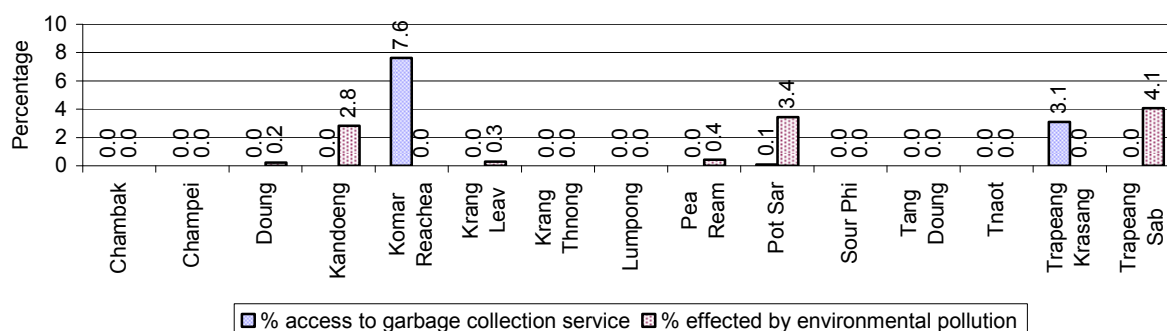

**Note:** Garbage collection is calculated as a percentage of the total number of houses in each commune and families affected by environmental pollution is calculated as a percentage of the total number of families in each commune.

#### 4.4 Percentage Families using chemical Fertilizer and chemical Pesticides, by Commune, for 2008

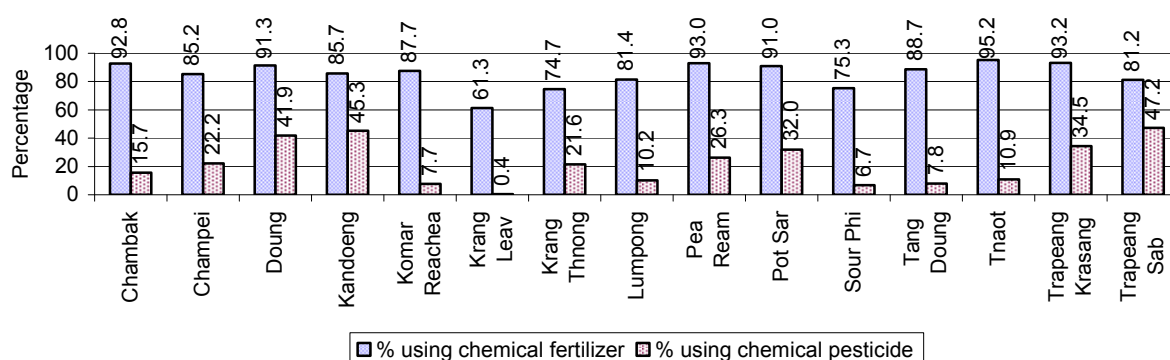

**Note:** Calculated as a percentage of the total number of families in each commune

## 5 Administration and Security

### 5.1 Birth Registration across 3 years

Description	2006	2007	2008
Number of infants to be registered	1,785 person(s)	1,880 person(s)	1,887 person(s)
Number of unregistered infants the year	716 person(s)	780 person(s)	799 person(s)
Percentage of infants unregistered	40 %	41 %	42 %

### 5.2 Number of unregistered Infants born in 2008, by Commune

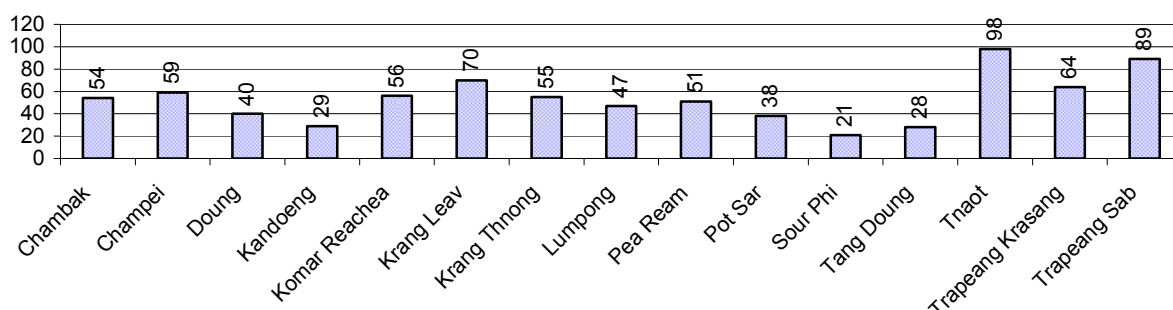

### 5.3 Registered criminal Cases over 3 years

Description	2006	2007	2008
Murders, robberies and kidnapping cases	4 case(s)	7 case(s)	5 case(s)
Theft cases	192 case(s)	190 case(s)	169 case(s)
land dispute cases	233 case(s)	171 case(s)	225 case(s)
Other disputes cases	331 case(s)	229 case(s)	215 case(s)

**Note:** this reflects only registered criminal cases

#### 5.4 Registered criminal Cases per 10,000 people, by Commune, for 2008

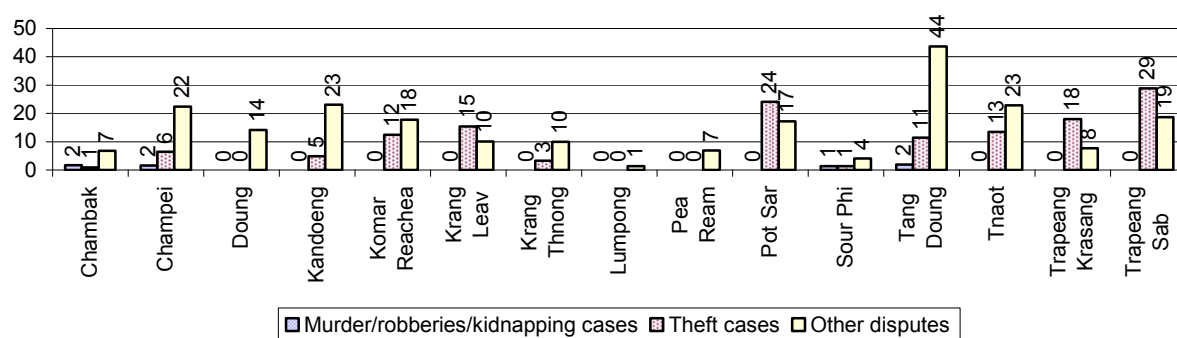

#### 5.5 Number of registered Land Disputes, by Commune, in 2008

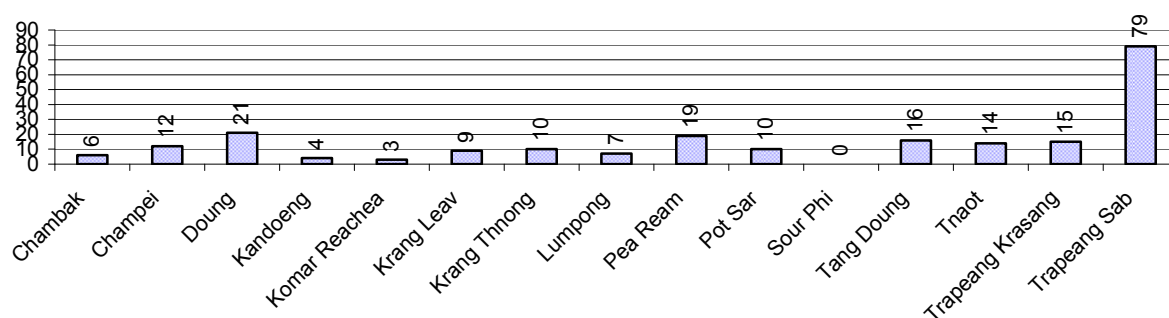

## 6 Gender

### 6.1 Registered Domestic Violence over 3 years

Description		2006	2007	2008
Families experiencing domestic violence		356 families	327 families	284 families(s)
% families experiencing domestic violence		1 %	1 %	1 %
Domestic violence cases reported by village chiefs		158 case(s)	164 case(s)	107 case(s)
Type	Physical violence	67 case(s)	109 case(s)	84 case(s)
	Sexual violence	9 case(s)	6 case(s)	0 case(s)
	Mental violence	54 case(s)	38 case(s)	20 case(s)
	Household economic violence	28 case(s)	11 case(s)	3 case(s)
Number of administrative decisions on domestic violence		86 case(s)	59 case(s)	42 case(s)
% of administrative decisions on domestic violence		54 %	36 %	39 %

### 6.2 Percentage of registered cases of Families experiencing domestic Violence, by Commune, in 2008

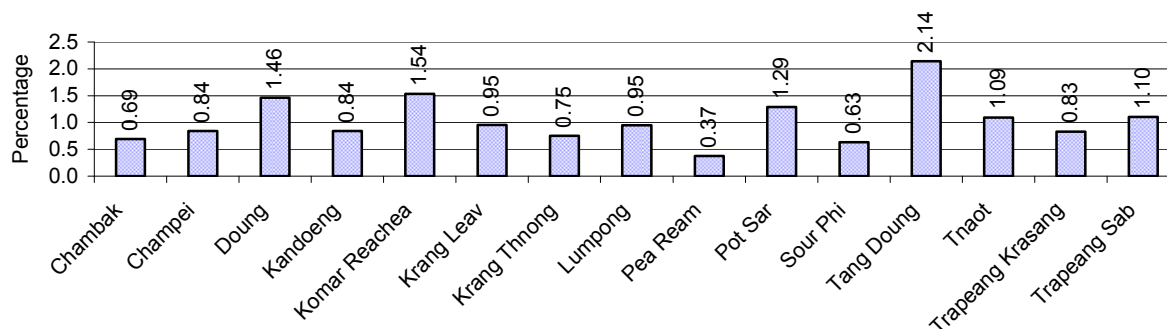

**Note:** Calculated as a percentage of the total number of families in each commune

### 6.3 Women's involvement over 3 years

Description	2006 %	2007 %	2008	
			%	Number
People participating in civil society	1%	1%	1%	1,140 person(s)
Women participating in civil society	0%	0%	0%	468 person(s)
People, 18-60 yrs, with uncertain/irregular jobs	3%	2%	6%	4,258 person(s)
Women, 18-60 yrs, with uncertain/irregular jobs	1%	1%	3%	2,182 person(s)

**Note:** Participation can be in NGOs, CBOs, credit groups, women's unions, parties and other civil society organizations. The first section is calculated as a percentage of the total population. The second section is calculated as a percentage of the total 18-60 year old population.

#### 6.4 Percentage of Female Participants in Civil Society and of 18-60 year women with uncertain Jobs, by Commune, in 2008

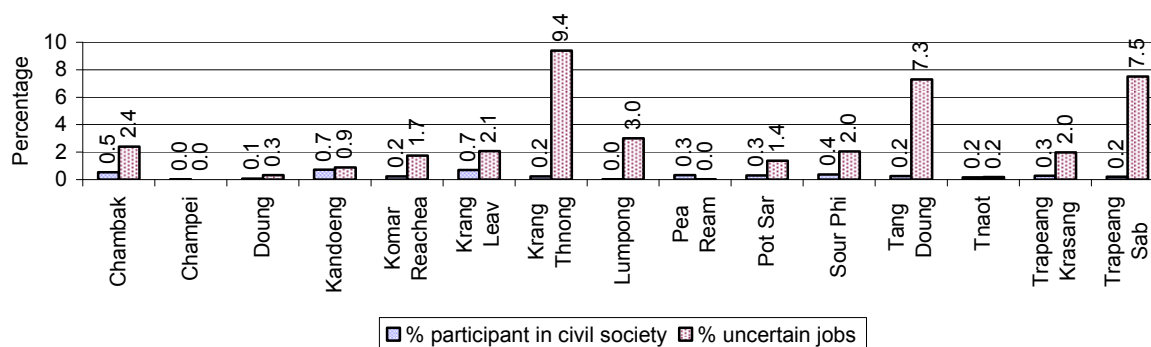

**Note:** Percentage of female participants in civil society is calculated as a percentage of the total population per commune. The percentage of 18-60 years old women with uncertain jobs is calculated as a percentage of the total 18-60 year old population per commune.

#### 6.5 Female-headed Households over 3 years

Families with:	2006	2007	2008	
	%	%	%	Number
Households in which a woman is the family head	26%	26%	27%	7,633 families
Households in which a woman is the family head with children of less than 5 yrs	9%	9%	10%	2,698 families

**Note:** Calculated as a percentage of the total number of families

#### 6.6 Percentage female-headed Households and with Children of less than 5 years old, by Commune, in 2008

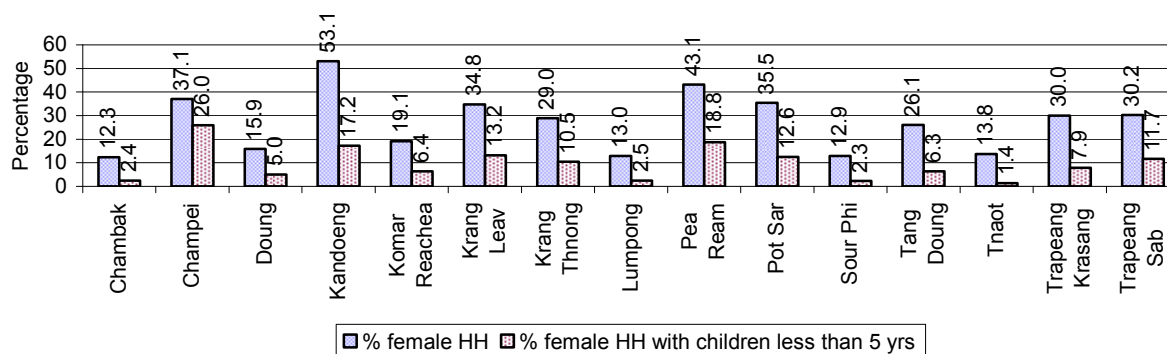

**Note:** Calculated as a percentage of the total number of families in each commune  
HH: Headed Household



## 7 Indigenous People in the District

### 7.1 Ethnic Minorities in the District over 3 years

Race of indigenous	2006		2007		2008	
	# families	# population	# families	# population	# families	# population
Phnong	0 families	0 person(s)	0 families	0 person(s)	0 families	0 person(s)
Kouy	0 families	0 person(s)	0 families	0 person(s)	0 families	0 person(s)
Stieng	0 families	0 person(s)	0 families	0 person(s)	0 families	0 person(s)
Mil	0 families	0 person(s)	0 families	0 person(s)	0 families	0 person(s)
Kroal	0 families	0 person(s)	0 families	0 person(s)	0 families	0 person(s)
Thmorn	0 families	0 person(s)	0 families	0 person(s)	0 families	0 person(s)
Khaonh	0 families	0 person(s)	0 families	0 person(s)	0 families	0 person(s)
Tompouonn	0 families	0 person(s)	0 families	0 person(s)	0 families	0 person(s)
Charay	0 families	0 person(s)	0 families	0 person(s)	0 families	0 person(s)
Kroeung	0 families	0 person(s)	0 families	0 person(s)	0 families	0 person(s)
Kavet	0 families	0 person(s)	0 families	0 person(s)	0 families	0 person(s)
Saouch	0 families	0 person(s)	0 families	0 person(s)	0 families	0 person(s)
Lun	0 families	0 person(s)	0 families	0 person(s)	0 families	0 person(s)
Kachak	0 families	0 person(s)	0 families	0 person(s)	0 families	0 person(s)
Praov	0 families	0 person(s)	0 families	0 person(s)	0 families	0 person(s)
Others	0 families	0 person(s)	0 families	0 person(s)	0 families	0 person(s)
<b>Total</b>	0 families	0 person(s)	0 families	0 person(s)	0 families	0 person(s)

**Note:** "Others" refer to other ethnic groups which are not listed.

### 7.2 Other Minorities in the District over 3 years

Minority	2006		2007		2008	
	# families	# population	# families	# population	# families	# population
Khmer Islamic	17 families	82 person(s)	18 families	103 person(s)	7 families	36 person(s)
Vietnamese	0 families	0 person(s)	9 families	35 person(s)	0 families	0 person(s)
Laos	0 families	0 person(s)	0 families	0 person(s)	0 families	0 person(s)

**Note:** Number of indigenous and minority population are additional data, so some village may not recorded.



## **SECTION C: PLANS AND PROJECTS**



## 8 Priorities and Plans

### 8.1 Priorities of Commune Councils for 2009 in the District by Sector

The District Priority Activity Matrix (DPAM) data are taken from the CDPD. The DPAM is used for the District Integration Workshop (DIW), to show what kind of projects the commune has proposed in their Commune Investment Plan (CIP) for 2009. Donors, departments and other agencies then consider which projects they want to support and which projects they are not interested in. This results in Temporary Agreements between the Commune Council and the Supporter (NGO, Department, private donor, etc), as shown in table 8.2

No.	Project Name	Chambak 210201	Champeï 210202	Doung 210203	Kandoeng 210204	Komar Reachea 210205	Krang Leav 210206	Krang Thnong 210207	Lumphong 210208
Economic									
1	Compost fertilizer training	3 training				7 training	23 place	8 training	2 training
2	Chemical and pesticide application training								
3	Vegetable growing training			16 place			23 village		
4	Mixed farming system training				8 training			8 training	
5	Rice field demonstration			8 demo			23 place		
6	Soil improvement techniques training						6 training		
7	Subsidiary cropping technique training								
8	Crop variety demos training					13 place			
9	Rice cultivation technique training			4 training		6 training	6 training		2 training
10	Animal vaccination request				2 time	1300 Head			718 Head
11	Animal raising training			8 demo		7 training	23 village	8 training	
12	Pig raising training	5 training	7 training						
13	Chicken raising training		7 training						
14	Livestock feed producing training						7 training		
15	Rice seed request					3000 Kg	23 T		
16	Sow for raising request				8 Head				
17	Chicken request				8 demo				
18	Fish raising training		7 training			7 training			1 training
19	Fish fingerling request				17 Pond				10000 Head
20	Road maintenance project								
21		1 km							3 km
22		3 km	3 km	2 km		12 km	21 km	9 km	
23				3 place	19 place	18 place		13 place	4 place
24					2 place	2 place		2 place	1 place

District Data Book 2009: Development Plans and Projects

No.	Project Name	Chambak	Champeï	Doung	Kandoeng	Komar Reachea	Krang Leav	Krang Thnong	Lumphong
		210201	210202	210203	210204	210205	210206	210207	210208
25									
26					3 km				
27		9 place	3 place						
28								5 km	3 km
29									3 place
30									
31			1 place	3 place		13 place			
32									
33		2 km	4 km	1 km	5 km	9 km	8 km		
34	Small-scale handicraft establishments								
35	Weaving handicraft establishments		1 training	1 training					
36	Silk worm handicraft establishments						23 place		
Social									
1	Family planning				1 training		23 training		
2	Reproductive health awareness education					13 training			
3	Antenatal care service accessibility improvement					13 place	7 training		
4	HIV/AIDS awareness education					6 training			
5	HIV/AIDS infected person assistance								125 person
6	Health/hygiene education for local people								
7	Nutrition awareness education			4 training		13 training	7 training		
8	Transmitted disease education and prevention							8 training	
9	Women and children health care education								
10	Sexual worker health education campaign								
11	Maternal health education						7 training		
12	Children and women vaccination						23 place		
13	Antenatal vaccination provision					13 time			
14	Latrine construction		70 toilet	40 toilet	64 building	130 toilet	1000 toilet	160 room	84 toilet
15	Latrine use education						7 training		
16	Sanitation education		7 training	2 training		13 training			2 training
17						1 place			
18	KMeragpbl;meFüa)aycMeraHTwks¥at					130 place	1000 set		
19	KMeragpAt;pÄg;Twks¥at	1 place						2 place	

District Data Book 2009: Development Plans and Projects

No.	Project Name	Chambak	Champeï	Doung	Kandoeng	Komar Reachea	Krang Leav	Krang Thnong	Lumphong
		210201	210202	210203	210204	210205	210206	210207	210208
20						13 place			
21			9 place	24 well					4 well
22								3 Pond	3 Pond
23							42 place		
24					8 well				
25		6 place			4 Pond	9 Pond	10 place		
26	School building/furniture								
27	School building							5 room	
28	Kindergarten school construction/repair	1 place	3 place	1 place				2 room	
29	Pre-school teacher/kid keeper support		3 person	1 person					
30	Motivating pupil's parents for school enrollment					13 place	23 training		
31	Education for all dissemination						23 place		
32	Scholarship provision to poor pupils								36 person
33	Vocational training				2 training				
34	Bicycle/motorcycle/radio repairing skill training								1 training
35	Youth moral education							8 training	
36	Khmer culture awareness education				2 training				
37	Vulnerable group aid/support								
38	Widows family assistance/support								
39	House for the poor construction/repairing				54 building				12 building
<b>NREM</b>									
1	Environmental awareness and law education				1 training	3 training			
2	Fishery law education	3 training	1 training	2 training	1 training			4 training	12 training
3	Forestry law education								12 training
4	Tree plantation project	5000 Tree	10000 Tree	20000 Tree	3000 Tree		12000 Tree	1 place	12000 Tree
5	Tree planting promotion/dissemination					13 place	7 training		
6	Illegal fishing prevention		1 training	0 training					
7	Fish habitat/fish species protection/conservation								
8	Fish raising community support						23 place	1 place	
9	Sewage culvert system	1 km							

District Data Book 2009: Development Plans and Projects

No.	Project Name	Chambak	Champeï	Doung	Kandoeng	Komar Reachea	Krang Leav	Krang Thnong	Lumphong
		210201	210202	210203	210204	210205	210206	210207	210208
	construction/rehabilitation								
10	Waste dumping creation/improvement							1 place	
Administration and Security									
1	Civil registration encouragement		100 letter						
2	CC capacity strengthening					6 training			
3	Human rights and law training								
4	Radio communication provision								
5	Land law dissemination	6 training		1 training		3 training	7 training	8 training	2 training
6	Provision of land titles/certificates			1733 family					
7	Drug and related law education	6 training							
8	Local security strengthening						23 village		
9	Gambling control/elimination activation							8 training	
10	Gangs gathering educated for local security					3 training	23 village		
11	Temporary dwellers management/control								
12	Local security regulation/order dissemination			2 training					
13	Tough group control activation								
14	Law/regulation dissemination		1 training						
15	Penal and civil law dissemination				1 training				2 training
16	Traffic law and public order dissemination		1 training	2 training					
Gender									
1	Gender mainstreaming concept training					7 training			
2	Gender mainstreaming among local people						23 training		
3	Gender concept/equity mainstreaming								
4	Women & Children FP strengthening								
5	Gender FP strengthening	6 training						8 training	
6	Woman and children's rights dissemination	6 training				13 place			12 training
7	Women and men roles/rights dissemination			1 training					
8	Women & children rights support activities						10 training		
9	Children's rights advocacy		1 training						
10	Women vocational training								



District Data Book 2009: Development Plans and Projects

No.	Project Name	Chambak	Champeï	Doung	Kandoeng	Komar Reachea	Krang Leav	Krang Thnong	Lumphong
		210201	210202	210203	210204	210205	210206	210207	210208
11	Tailor skill training								1 training
12	Weaving skill training/weaving craft creation								1 training
13	Food cooking/processing skill training								1 training
14	Law against domestic violence dissemination	6 training	1 training	1 training	1 training	7 training		8 training	12 training
15	Rescue children & women from violence						23 village		
16	Law against trafficking dissemination					13 place			
17	Trafficking of women/children control activity strengthening								
18	Swindle trick of broker prevention education							8 training	

Continue...

continue...

No.	Project Name	Pea Ream	Pot Sar	Sour Phi	Tang Doung	Tnaot	Trapeang Krasang	Trapeang Sab
		210209	210210	210211	210212	210213	210214	210215
Economic								
1	Compost fertilizer training				20 training	8 training	7 training	2 training
2	Chemical and pesticide application training		11 training					
3	Vegetable growing training							
4	Mixed farming system training	8 training						
5	Rice field demonstration	8 place	7 place					
6	Soil improvement techniques training							
7	Subsidiary cropping technique training					8 training	7 training	2 training
8	Crop variety demos training							
9	Rice cultivation technique training		6 training	2 training				3 training
10	Animal vaccination request	1000 Head		1985 Head	3000 Head			
11	Animal raising training				3 training	8 training	7 training	
12	Pig raising training							
13	Chicken raising training							
14	Livestock feed producing training							
15	Rice seed request		11125 Kg					
16	Sow for raising request							
17	Chicken request							
18	Fish raising training			2 training				

## District Data Book 2009: Development Plans and Projects

No.	Project Name	Pea Ream	Pot Sar	Sour Phi	Tang Doung	Tnaot	Trapeang Krasang	Trapeang Sab
		210209	210210	210211	210212	210213	210214	210215
19	Fish fingerling request				10000 Head			
20	Road maintenance project			1788 m	4 km			
21				1 km			3 km	
22		17 km	13 km	2 km	3 km		7 km	
23		10 place	8 place					
24								
25								6 km
26								4 km
27							6 place	
28					2 km			
29								
30						3 place		
31			3 place	1 place		1 place		
32						1 place		
33		4 km	18 km	2 km		11 km		4 km
34	Small-scale handicraft establishments	1 Tree						
35	Weaving handicraft establishments							
36	Silk worm handicraft establishments							
Social								
1	Family planning							
2	Reproductive health awareness education							
3	Antenatal care service accessibility improvement							
4	HIV/AIDS awareness education							
5	HIV/AIDS infected person assistance							
6	Health/hygiene education for local people	20 time				8 training		
7	Nutrition awareness education							
8	Transmitted disease education and prevention							
9	Women and children health care education	8 training	24 training				4 training	
10	Sexual worker health education campaign	8 training						
11	Maternal health education							
12	Children and women vaccination							
13	Antenatal vaccination provision							
14	Latrine construction	80 toilet	200 toilet		30 toilet	320 toilet	1349 toilet	

District Data Book 2009: Development Plans and Projects

No.	Project Name	Pea Ream	Pot Sar	Sour Phi	Tang Doung	Tnaot	Trapeang Krasang	Trapeang Sab
		210209	210210	210211	210212	210213	210214	210215
15	Latrine use education							
16	Sanitation education			8 training				2 training
17						1 building		
18	KMeragppl;meFüa)aycMeraHTwks¥at							
19	KMeragpÄt;pÄg;Twks¥at							
20				8 place			10 well	
21		16 well				5 well	11 well	
22								
23								
24		34 well		8 place				
25		2 place	7 place	1 Pond			8 Pond	8 Pond
26	School building/furniture						3 building	
27	School building	2 building		6 room	12 room	1 building		2 place
28	Kindergarten school construction/repair	1 place	1 place					
29	Pre-school teacher/kid keeper support							
30	Motivating pupil's parents for school enrollment		11 training	8 training		8 training		
31	Education for all dissemination							
32	Scholarship provision to poor pupils							
33	Vocational training							
34	Bicycle/motorcycle/radio repairing skill training				10 person			
35	Youth moral education							
36	Khmer culture awareness education	1 training				8 training		2 training
37	Vulnerable group aid/support			85 person				
38	Widows family assistance/support				150 person			
39	House for the poor construction/repairing			2 building	10 building	4 building		
<b>NREM</b>								
1	Environmental awareness and law education	8 training	7 training	8 training	10 training		6 training	
2	Fishery law education	8 training		8 training	10 training	8 training	6 training	2 training
3	Forestry law education					8 training		
4	Tree plantation project		10000 Tree	10000 Tree	25000 Tree	5000 Tree	5000 Tree	
5	Tree planting promotion/dissemination							2 training
6	Illegal fishing prevention							
7	Fish habitat/fish species protection/conservation		6 training			8 training		

District Data Book 2009: Development Plans and Projects

No.	Project Name	Pea Ream	Pot Sar	Sour Phi	Tang Doung	Tnaot	Trapeang Krasang	Trapeang Sab
		210209	210210	210211	210212	210213	210214	210215
8	Fish raising community support							
9	Sewage culvert system construction/rehabilitation							
10	Waste dumping creation/improvement							
Administration and Security								
1	Civil registration encouragement							
2	CC capacity strengthening							
3	Human rights and law training			8 training				
4	Radio communication provision				16 set			
5	Land law dissemination	8 training	8 training	8 training	10 training		7 training	2 training
6	Provision of land titles/certificates							
7	Drug and related law education			8 training				2 training
8	Local security strengthening							
9	Gambling control/elimination activation				10 village			
10	Gangs gathering educated for local security		9 training					
11	Temporary dwellers management/control				10 village			
12	Local security regulation/order dissemination							
13	Tough group control activation					8 training		
14	Law/regulation dissemination							
15	Penal and civil law dissemination	1 training			10 training		7 training	
16	Traffic law and public order dissemination		5 training	8 training				
Gender								
1	Gender mainstreaming concept training		6 training					
2	Gender mainstreaming among local people				10 training			
3	Gender concept/equity mainstreaming						7 training	
4	Women & Children FP strengthening	1 training				8 training		
5	Gender FP strengthening							
6	Woman and children's rights dissemination				10 training			2 training
7	Women and men roles/rights dissemination							3 training
8	Women & children rights support activities							
9	Children's rights advocacy							
10	Women vocational training				10 person			
11	Tailor skill training							
12	Weaving skill training/weaving craft creation							
13	Food cooking/processing skill training							

District Data Book 2009: Development Plans and Projects

No.	Project Name	Pea Ream	Pot Sar	Sour Phi	Tang Doung	Tnaot	Trapeang Krasang	Trapeang Sab
		210209	210210	210211	210212	210213	210214	210215
14	Law against domestic violence dissemination	8 training	4 training	8 training	10 training	8 training	7 training	2 training
15	Rescue children & women from violence							
16	Law against trafficking dissemination			8 training			7 training	
17	Trafficking of women/children control activity strengthening		5 training					
18	Swindle trick of broker prevention education							

Continue...

Continue...

No.	Project Name	Req.Project Total
Economic		
1	Compost fertilizer training	10
2	Chemical and pesticide application training	1
3	Vegetable growing training	2
4	Mixed farming system training	3
5	Rice field demonstration	4
6	Soil improvement techniques training	1
7	Subsidiary cropping technique training	3
8	Crop variety demos training	1
9	Rice cultivation technique training	7
10	Animal vaccination request	6
11	Animal raising training	7
12	Pig raising training	2
13	Chicken raising training	1
14	Livestock feed producing training	1
15	Rice seed request	3
16	Sow for raising request	1
17	Chicken request	1
18	Fish raising training	4
19	Fish fingerling request	3
20	Road maintenance project	2
21		4
22		11
23		7
24		4

District Data Book 2009: Development Plans and Projects

No.	Project Name	Req.Project
		Total
25		1
26		2
27		3
28		3
29		1
30		1
31		7
32		1
33		11
34	Small-scale handicraft establishments	1
35	Weaving handicraft establishments	2
36	Silk worm handicraft establishments	1
Social		
1	Family planning	2
2	Reproductive health awareness education	1
3	Antenatal care service accessibility improvement	2
4	HIV/AIDS awareness education	1
5	HIV/AIDS infected person assistance	1
6	Health/hygiene education for local people	2
7	Nutrition awareness education	3
8	Transmitted disease education and prevention	1
9	Women and children health care education	3
10	Sexual worker health education campaign	1
11	Maternal health education	1
12	Children and women vaccination	1
13	Antenatal vaccination provision	1
14	Latrine construction	12
15	Latrine use education	1
16	Sanitation education	6
17		2
18	KMeragppl;meFüa)aycMeraHTwks¥at	2
19	KMeragpAt;pÁg;Twks¥at	2
20		3
21		6
22		2

District Data Book 2009: Development Plans and Projects

No.	Project Name	Req.Project
		Total
23		1
24		3
25		9
26	School building/furniture	1
27	School building	6
28	Kindergarten school construction/repair	6
29	Pre-school teacher/kid keeper support	2
30	Motivating pupil's parents for school enrollment	5
31	Education for all dissemination	1
32	Scholarship provision to poor pupils	1
33	Vocational training	1
34	Bicycle/motorcycle/radio repairing skill training	2
35	Youth moral education	1
36	Khmer culture awareness education	4
37	Vulnerable group aid/support	1
38	Widows family assistance/support	1
39	House for the poor construction/repairing	5
<b>NREM</b>		
1	Environmental awareness and law education	7
2	Fishery law education	12
3	Forestry law education	2
4	Tree plantation project	12
5	Tree planting promotion/dissemination	3
6	Illegal fishing prevention	2
7	Fish habitat/fish species protection/conservation	2
8	Fish raising community support	2
9	Sewage culvert system construction/rehabilitation	1
10	Waste dumping creation/improvement	1
<b>Administration and Security</b>		
1	Civil registration encouragement	1
2	CC capacity strengthening	1
3	Human rights and law training	1
4	Radio communication provision	1
5	Land law dissemination	12
6	Provision of land titles/certificates	1

District Data Book 2009: Development Plans and Projects

No.	Project Name	Req.Project
		Total
7	Drug and related law education	3
8	Local security strengthening	1
9	Gambling control/elimination activation	2
10	Gangs gathering educated for local security	3
11	Temporary dwellers management/control	1
12	Local security regulation/order dissemination	1
13	Tough group control activation	1
14	Law/regulation dissemination	1
15	Penal and civil law dissemination	5
16	Traffic law and public order dissemination	4
<b>Gender</b>		
1	Gender mainstreaming concept training	2
2	Gender mainstreaming among local people	2
3	Gender concept/equity mainstreaming	1
4	Women & Children FP strengthening	2
5	Gender FP strengthening	2
6	Woman and children's rights dissemination	5
7	Women and men roles/rights dissemination	2
8	Women & children rights support activities	1
9	Children's rights advocacy	1
10	Women vocational training	1
11	Tailor skill training	1
12	Weaving skill training/weaving craft creation	1
13	Food cooking/processing skill training	1
14	Law against domestic violence dissemination	14
15	Rescue children & women from violence	1
16	Law against trafficking dissemination	3
17	Trafficking of women/children control activity strengthening	1
18	Swindle trick of broker prevention education	1

**Source:** CDPD – District Priority Matrix



## 8.2 Temporary Agreements by Commune, for 2009<sup>2</sup>

At the District Integration Workshop (DIW) the Supporters (donors, agencies, private donors, NGOs, etc.) identify which projects/activities they would like to support or they put forward their own projects to be implemented in a particular commune. Once there is agreement between Commune Councils and Supporters on specific projects a **Temporary Agreement** is signed by the commune and the Supporter to show their mutual commitment to the identified projects/activities.

It is important to keep in mind that such Temporary Agreements do not necessarily result in implementation.

### 8.2.1 Temporary Agreements for 2009 as per DIW 2008 for Commune: Chambak

Commune GIS	Commune	Temporary Agreements				Supporter	Funding Source	Listed in CIP before DIW
		Project Name	Quantity	Unit	Est.Cost (K.Riels)			
Economic								
210201	Chambak		1	training	0	VocationalTraining Center		<input type="checkbox"/>
210201	Chambak		1	training	0	Department of Agriculture Forestry and Fisheries		<input type="checkbox"/>
210201	Chambak	Compost fertilizer training	1	Course/year	0	Department of Agriculture Forestry and Fisheries	PIF	✓
210201	Chambak		1	training	0	VocationalTraining Center		<input type="checkbox"/>
210201	Chambak		1	training	0	VocationalTraining Center		<input type="checkbox"/>
210201	Chambak		1	training	0	VocationalTraining Center		<input type="checkbox"/>
210201	Chambak		1	training	0	VocationalTraining Center		<input type="checkbox"/>
210201	Chambak		1	training	0	VocationalTraining Center		<input type="checkbox"/>
Social								
210201	Chambak	Family planning program	12	time	0	Reproductive Health Association of Cambodia		<input type="checkbox"/>
210201	Chambak		12	training	0	Partner in Compassion		<input type="checkbox"/>
210201	Chambak		1	time	0	Victim Contribution Assistance Organization		<input type="checkbox"/>
210201	Chambak		1	training	0	VocationalTraining Center		<input type="checkbox"/>
210201	Chambak		12	time	0	Reproductive Health Association of Cambodia		<input type="checkbox"/>
210201	Chambak		5760	Kg	4214	Save the Children - Australia		<input type="checkbox"/>
210201	Chambak		1	training	0	VocationalTraining Center		<input type="checkbox"/>

<sup>2</sup> Not all the data from the CDPD has been translated to English, this has resulted in some cells in the TA tables being blank.

District Data Book 2009: Development Plans and Projects

Commune GIS	Commune	Temporary Agreements				Supporter	Funding Source	Listed in CIP before DIW
		Project Name	Quantity	Unit	Est.Cost (K.Riels)			
210201	Chambak		5	training	1500	KAVT		<input type="checkbox"/>
210201	Chambak		1	training	0	Vocational Training Center		<input type="checkbox"/>
210201	Chambak		1	training	0	Vocational Training Center		<input type="checkbox"/>
<b>Administration and Security</b>								
210201	Chambak	Drug abuse impact and related law education	1	training	0	Department of Education Youth and Sports	PIF	<input type="checkbox"/>
210201	Chambak	Land law dissemination	1	training	180	Department of Land Management, Urban Planning & Construction	PIF	✓
<b>Gender</b>								
210201	Chambak		40	person	0	Department of Women	PIF	<input type="checkbox"/>
210201	Chambak	Gender FP strengthening	2	person	0	Department of Women	PIF	✓
210201	Chambak	Training and vocacy programme for children' right	24	time	0	Victim Contribution Assistance Organization		<input type="checkbox"/>

### 8.2.2 Temporary Agreements for 2009 as per DIW 2008 for Commune: Champei

Commune GIS	Commune	Temporary Agreements				Supporter	Funding Source	Listed in CIP befor DIW
		Project Name	Quantity	Unit	Est.Cost (K.Riels)			
Economic								
210202	Champeï		1	training	0	Department of Agriculture Forestry and Fisheries		<input type="checkbox"/>
210202	Champeï		1	training	0	Department of Agriculture Forestry and Fisheries		<input type="checkbox"/>
Social								
210202	Champeï		4	time	0	SPEAN		<input type="checkbox"/>
210202	Champeï		12	time	0	Reproductive Health Association of Cambodia		<input type="checkbox"/>
210202	Champeï	Family planning program	12	time	0	Reproductive Health Association of Cambodia		<input type="checkbox"/>
210202	Champeï		12	time	0	SPEAN		<input type="checkbox"/>
210202	Champeï		5	training	1000	KAVT		<input type="checkbox"/>

Commune GIS	Commune	Temporary Agreements				Supporter	Funding Source	Listed in CIP before DIW
		Project Name	Quantity	Unit	Est.Cost (K.Riels)			
210202	Champeï		12	time	0	SPEAN		<input type="checkbox"/>
210202	Champeï		12	time	0	SPEAN		<input type="checkbox"/>
210202	Champeï		1	time	0	SPEAN		<input type="checkbox"/>
210202	Champeï		1	time	0	SPEAN		<input type="checkbox"/>
210202	Champeï		1	time	0	SPEAN		<input type="checkbox"/>
210202	Champeï		12	training	0	Partner in Compassion		<input type="checkbox"/>
210202	Champeï		12	time	0	SPEAN		<input type="checkbox"/>
Administration and Security								
210202	Champeï		2	person	0	Department of Women	PIF	<input type="checkbox"/>
Gender								
210202	Champeï	Gender FP strengthening	2	person	0	Department of Women	PIF	<input type="checkbox"/>
210202	Champeï		40	person	0	Department of Women	PIF	<input type="checkbox"/>

### 8.2.3 Temporary Agreements for 2009 as per DIW 2008 for Commune: Doung

Commune GIS	Commune	Temporary Agreements				Supporter	Funding Source	Listed in CIP before DIW
		Project Name	Quantity	Unit	Est.Cost (K.Riels)			
Economic								
210203	Doung		3	place	11682	World Vision International - Cambodia		✓
210203	Doung		1	training	0	Department of Agriculture Forestry and Fisheries		☐
Social								
210203	Doung		5	training	400	KAVT		☐
210203	Doung		12	training	0	Partner in Compassion		☐
210203	Doung		20	Garbage bin	800	World Vision International - Cambodia		☐
210203	Doung	Sanitation education	2	training	300	World Vision International - Cambodia		✓
210203	Doung	Latrine construction	77	toilet	300	World Vision International - Cambodia		✓
210203	Doung	Family planning program	12	time	0	Reproductive Health		☐

District Data Book 2009: Development Plans and Projects

Commune GIS	Commune	Temporary Agreements				Supporter	Funding Source	Listed in CIP befor DIW
		Project Name	Quantity	Unit	Est.Cost (K.Riels)			
						Association of Cambodia		
210203	Doung		12	time	0	Reproductive Health Association of Cambodia		<input type="checkbox"/>
210203	Doung		1	time	0	Victim Contribution Assistance Organization		<input type="checkbox"/>
210203	Doung		4	time	0	Department of Health		<input type="checkbox"/>
Administration and Security								
210203	Doung	Land law dissemination	1	training	180	Department of Land Management, Urban Planning & Construction	PIF	✓
Gender								
210203	Doung	Training and vocacy programme for children' right	24	time	0	Victim Contribution Assistance Organization		<input type="checkbox"/>
210203	Doung		40	person	0	Department of Women	PIF	<input type="checkbox"/>
210203	Doung	Gender FP strengthening	2	person	0	Department of Women	PIF	<input type="checkbox"/>

#### 8.2.4 Temporary Agreements for 2009 as per DIW 2008 for Commune: Kandoeng

Commune GIS	Commune	Temporary Agreements				Supporter	Funding Source	Listed in CIP befor DIW
		Project Name	Quantity	Unit	Est.Cost (K.Riels)			
Economic								
210204	Kandoeng		2	training	0	Department of Agriculture Forestry and Fisheries		<input type="checkbox"/>
Social								
210204	Kandoeng		4	time	0	SPEAN		<input type="checkbox"/>
210204	Kandoeng		1	time	0	Victim Contribution Assistance Organization		<input type="checkbox"/>
210204	Kandoeng	Family planning program	12	time	0	Reproductive Health Association of Cambodia		<input type="checkbox"/>
210204	Kandoeng		12	time	0	Reproductive Health Association of Cambodia		<input type="checkbox"/>
210204	Kandoeng	Khmer culture awareness education	2	training	84	Department of Culture and Fine	PIF	✓

Commune GIS	Commune	Temporary Agreements				Supporter	Funding Source	Listed in CIP befor DIW
		Project Name	Quantity	Unit	Est.Cost (K.Riels)			
						Arts		
210204	Kandoeng		12	time	0	SPEAN		<input type="checkbox"/>
210204	Kandoeng		12	training	0	Partner in Compassion		<input type="checkbox"/>
210204	Kandoeng		12	time	0	SPEAN		<input type="checkbox"/>
210204	Kandoeng		1	time	0	SPEAN		<input type="checkbox"/>
210204	Kandoeng		1	time	0	SPEAN		<input type="checkbox"/>
210204	Kandoeng		1	time	0	SPEAN		<input type="checkbox"/>
210204	Kandoeng		12	time	0	SPEAN		<input type="checkbox"/>
210204	Kandoeng		720	Kg	526	Save the Children - Australia		<input type="checkbox"/>
210204	Kandoeng		12	time	0	SPEAN		<input type="checkbox"/>
Gender								
210204	Kandoeng	Gender FP strengthening	2	person	0	Department of Women	PIF	<input type="checkbox"/>
210204	Kandoeng		40	person	0	Department of Women	PIF	<input type="checkbox"/>
210204	Kandoeng		12	family	500	Save the Children - Australia		<input type="checkbox"/>

### 8.2.5 Temporary Agreements for 2009 as per DIW 2008 for Commune: Komar Reachea

Commune GIS	Commune	Temporary Agreements				Supporter	Funding Source	Listed in CIP befor DIW
		Project Name	Quantity	Unit	Est.Cost (K.Riels)			
Economic								
210205	Komar Reachea		1	training	0	VocationalTraining Center		<input type="checkbox"/>
210205	Komar Reachea	Compost fertilizer training	1	training	0	Department of Agriculture Forestry and Fisheries		✓
210205	Komar Reachea		5	place	0	Department of Agriculture Forestry and Fisheries		<input type="checkbox"/>
210205	Komar Reachea	Rice cultivation technique training	11	training	1654	SEDOC		✓
210205	Komar Reachea	Compost fertilizer training	11	training	1654	SEDOC		✓
210205	Komar Reachea		11	training	1654	SEDOC		<input type="checkbox"/>

District Data Book 2009: Development Plans and Projects

Commune GIS	Commune	Temporary Agreements				Supporter	Funding Source	Listed in CIP befor DIW
		Project Name	Quantity	Unit	Est.Cost (K.Riels)			
210205	Komar Reachea		2	training	304	SEDOC		<input type="checkbox"/>
210205	Komar Reachea		4	training	604	SEDOC		<input type="checkbox"/>
210205	Komar Reachea		11	training	1654	SEDOC		<input type="checkbox"/>
210205	Komar Reachea		12	training	1804	SEDOC		<input type="checkbox"/>
210205	Komar Reachea		1	training	0	VocationalTraining Center		<input type="checkbox"/>
210205	Komar Reachea		1	training	0	VocationalTraining Center		<input type="checkbox"/>
210205	Komar Reachea		1	training	0	VocationalTraining Center		<input type="checkbox"/>
210205	Komar Reachea		1	training	0	VocationalTraining Center		<input type="checkbox"/>
Social								
210205	Komar Reachea		12	time	0	SPEAN		<input type="checkbox"/>
210205	Komar Reachea	Motivating pupil's parents for school enrollment	18	place	0	Department of Education Youth and Sports	PIF	✓
210205	Komar Reachea		9360	Kg	6848	Save the Children - Australia		<input type="checkbox"/>
210205	Komar Reachea		1	time	0	SPEAN		<input type="checkbox"/>
210205	Komar Reachea		1	time	0	Victim Contribution Assistance Organization		<input type="checkbox"/>
210205	Komar Reachea	Family planning program	12	time	0	Reproductive Health Association of Cambodia		<input type="checkbox"/>
210205	Komar Reachea		12	time	0	Reproductive Health Association of Cambodia		<input type="checkbox"/>
210205	Komar Reachea		1	time	0	SPEAN		<input type="checkbox"/>
210205	Komar		1	training	0	VocationalTraining Center		<input type="checkbox"/>

District Data Book 2009: Development Plans and Projects

Commune GIS	Commune	Temporary Agreements				Supporter	Funding Source	Listed in CIP befor DIW
		Project Name	Quantity	Unit	Est.Cost (K.Riels)			
	Reachea							
210205	Komar Reachea		12	time	0	SPEAN		<input type="checkbox"/>
210205	Komar Reachea		12	time	0	SPEAN		<input type="checkbox"/>
210205	Komar Reachea		4	time	0	SPEAN		<input type="checkbox"/>
210205	Komar Reachea		12	time	0	SPEAN		<input type="checkbox"/>
210205	Komar Reachea		4	time	0	Department of Health		<input type="checkbox"/>
210205	Komar Reachea		1	training	0	VocationalTraining Center		<input type="checkbox"/>
210205	Komar Reachea		12	training	0	Partner in Compassion		<input type="checkbox"/>
210205	Komar Reachea		1	training	0	VocationalTraining Center		<input type="checkbox"/>
210205	Komar Reachea		1	training	0	VocationalTraining Center		<input type="checkbox"/>
210205	Komar Reachea		1	training	0	VocationalTraining Center		<input type="checkbox"/>
210205	Komar Reachea		1	time	0	SPEAN		<input type="checkbox"/>
Gender								
210205	Komar Reachea		16	training	904	SEDOC		<input type="checkbox"/>
210205	Komar Reachea	Training and vocacy programme for children' right	24	time	0	Victim Contribution Assistance Organization		<input type="checkbox"/>
210205	Komar Reachea		1	time	0	Victim Contribution Assistance Organization		<input type="checkbox"/>
210205	Komar Reachea		40	person	0	Department of Women	PIF	<input type="checkbox"/>
210205	Komar Reachea	Gender FP strengthening	2	person	0	Department of Women	PIF	<input type="checkbox"/>

### 8.2.6 Temporary Agreements for 2009 as per DIW 2008 for Commune: Krang Leav

Commune GIS	Commune	Temporary Agreements				Supporter	Funding Source	Listed in CIP befor DIW
		Project Name	Quantity	Unit	Est.Cost (K.Riels)			
Economic								
210206	Krang Leav	Rice field demonstration	5	training	750	SEDOC		✓
210206	Krang Leav		1	training	0	VocationalTraining Center		□
210206	Krang Leav		1	training	0	VocationalTraining Center		□
210206	Krang Leav		8	training	1200	SEDOC		□
210206	Krang Leav		6	training	900	SEDOC		□
210206	Krang Leav		12	training	900	SEDOC		□
210206	Krang Leav		1	training	0	VocationalTraining Center		□
210206	Krang Leav	Compost fertilizer training	6	training	900	SEDOC		✓
210206	Krang Leav	Soil improvement techniques training	4	training	600	SEDOC		✓
210206	Krang Leav		1	training	0	Department of Agriculture Forestry and Fisheries		□
210206	Krang Leav		60	person	500	Peace and Development Assistant Organization		□
210206	Krang Leav		6	training	400	Peace and Development Assistant Organization		□
210206	Krang Leav		108	Tree	500	Peace and Development Assistant Organization		□
210206	Krang Leav		40	Head	1400	Peace and Development Assistant Organization		□
210206	Krang Leav		2	place	0	SPEAN		□
210206	Krang Leav		1	training	0	Department of Agriculture Forestry and Fisheries		□
210206	Krang Leav		1	training	0	VocationalTraining Center		□
210206	Krang Leav	Rice cultivation technique training	6	training	900	SEDOC		✓
210206	Krang Leav		1	training	0	VocationalTraining Center		□
210206	Krang Leav		1	training	0	VocationalTraining Center		□
Social								
210206	Krang Leav		2	building	0	SPEAN		□
210206	Krang Leav		4	time	0	Department of Health		□
210206	Krang Leav		4	training	0			□
210206	Krang Leav		4	well	0			□



District Data Book 2009: Development Plans and Projects

Commune GIS	Commune	Temporary Agreements				Supporter	Funding Source	Listed in CIP befor DIW
		Project Name	Quantity	Unit	Est.Cost (K.Riels)			
210206	Krang Leav		50	Container	500			<input type="checkbox"/>
210206	Krang Leav		40	toilet	1800			<input type="checkbox"/>
210206	Krang Leav		4	training	200	Peace and Development Assistant Organization		<input type="checkbox"/>
210206	Krang Leav		4	time	0	SPEAN		<input type="checkbox"/>
210206	Krang Leav	Ring wells construction	2	place	0	SPEAN		<input type="checkbox"/>
210206	Krang Leav		1	time	0	SPEAN		<input type="checkbox"/>
210206	Krang Leav		12	time	0	SPEAN		<input type="checkbox"/>
210206	Krang Leav		12	time	0	SPEAN		<input type="checkbox"/>
210206	Krang Leav		12	time	0	SPEAN		<input type="checkbox"/>
210206	Krang Leav		12	training	0	Partner in Compassion		<input type="checkbox"/>
210206	Krang Leav		4680	Kg	3424	Save the Children - Australia		<input type="checkbox"/>
210206	Krang Leav		1	time	0	SPEAN		<input type="checkbox"/>
210206	Krang Leav		108	person	0	Peace and Development Assistant Organization		<input type="checkbox"/>
210206	Krang Leav		1	time	0	SPEAN		<input type="checkbox"/>
210206	Krang Leav		1	training	0	Vocational Training Center		<input type="checkbox"/>
210206	Krang Leav		1	training	0	Vocational Training Center		<input type="checkbox"/>
210206	Krang Leav		15	village	0	World Vision International - Cambodia		<input type="checkbox"/>
210206	Krang Leav	Charity Fund	15	village	0	World Vision International - Cambodia		<input type="checkbox"/>
210206	Krang Leav		2	Pond	7250	World Vision International - Cambodia		✓
210206	Krang Leav		1	training	0	Vocational Training Center		<input type="checkbox"/>
210206	Krang Leav	Motivating pupil's parents for school enrollment	2	training	0	Department of Education Youth and Sports	PIF	✓
210206	Krang Leav		1	training	0	Vocational Training Center		<input type="checkbox"/>
210206	Krang Leav	KMeragpbl;meFúa)aycMeraHTwks¥at	80	Container	0	Department of Rural Development	PIF	✓
210206	Krang Leav		12	time	0	SPEAN		<input type="checkbox"/>
210206	Krang Leav	Family planning program	12	time	0	Reproductive Health Association of Cambodia		<input type="checkbox"/>
210206	Krang Leav		24	time	0	Victim Contribution Assistance		<input type="checkbox"/>

Commune GIS	Commune	Temporary Agreements				Supporter	Funding Source	Listed in CIP before DIW
		Project Name	Quantity	Unit	Est.Cost (K.Riels)			
						Organization		
210206	Krang Leav		1	training	0	Vocational Training Center		<input type="checkbox"/>
210206	Krang Leav		1	place	0	Department of Education Youth and Sports	PIF	<input type="checkbox"/>
Gender								
210206	Krang Leav		40	person	0	Department of Women	PIF	<input type="checkbox"/>
210206	Krang Leav	Gender FP strengthening	2	person	0	Department of Women	PIF	<input type="checkbox"/>
210206	Krang Leav		6	training	900	SEDOC		<input type="checkbox"/>

### 8.2.7 Temporary Agreements for 2009 as per DIW 2008 for Commune: Krang Thnong

Commune GIS	Commune	Temporary Agreements				Supporter	Funding Source	Listed in CIP befor DIW
		Project Name	Quantity	Unit	Est.Cost (K.Riels)			
Social								
210207	Krang Thnong		2	training	0	Fundamental Building Organization		<input type="checkbox"/>
210207	Krang Thnong		1	training	0	Department of Culture and Fine Arts	PIF	<input type="checkbox"/>
210207	Krang Thnong	Youth moral education	8	training	0	Department of Education Youth and Sports	PIF	✓
210207	Krang Thnong		1	time	0	Victim Contribution Assistance Organization		<input type="checkbox"/>
210207	Krang Thnong	Family planning program	12	time	0	Reproductive Health Association of Cambodia		<input type="checkbox"/>
210207	Krang Thnong		1	training	0	Department of Culture and Fine Arts	PIF	<input type="checkbox"/>
210207	Krang Thnong		1	toilet	0	Fundamental Building Organization		<input type="checkbox"/>
210207	Krang Thnong		12	training	0	Partner in Compassion		<input type="checkbox"/>
210207	Krang Thnong		12	time	0	SPEAN		<input type="checkbox"/>
210207	Krang Thnong		12	time	0	SPEAN		<input type="checkbox"/>
210207	Krang Thnong		4	time	0	SPEAN		<input type="checkbox"/>

District Data Book 2009: Development Plans and Projects

Commune GIS	Commune	Temporary Agreements				Supporter	Funding Source	Listed in CIP before DIW
		Project Name	Quantity	Unit	Est.Cost (K.Riels)			
210207	Krang Thnong		1	time	0	SPEAN		<input type="checkbox"/>
210207	Krang Thnong		1	time	0	SPEAN		<input type="checkbox"/>
210207	Krang Thnong		1	time	0	SPEAN		<input type="checkbox"/>
210207	Krang Thnong		12	time	0	SPEAN		<input type="checkbox"/>
210207	Krang Thnong		12	time	0	SPEAN		<input type="checkbox"/>
210207	Krang Thnong		12	time	0	Reproductive Health Association of Cambodia		<input type="checkbox"/>
<b>Gender</b>								
210207	Krang Thnong	Training and vocacy programme for children' right	24	time	0	Victim Contribution Assistance Organization		<input type="checkbox"/>
210207	Krang Thnong		2	time	0	Victim Contribution Assistance Organization		<input type="checkbox"/>
210207	Krang Thnong		4	time	0	Victim Contribution Assistance Organization		<input type="checkbox"/>
210207	Krang Thnong		40	person	0	Department of Women	PIF	<input type="checkbox"/>
210207	Krang Thnong	Gender FP strengthening	2	person	0	Department of Women	PIF	<input checked="" type="checkbox"/>
210207	Krang Thnong		30	training	0	Save the Children - Australia		<input type="checkbox"/>

### 8.2.8 Temporary Agreements for 2009 as per DIW 2008 for Commune: Lumpong

Commune GIS	Commune	Temporary Agreements				Supporter	Funding Source	Listed in CIP before DIW
		Project Name	Quantity	Unit	Est.Cost (K.Riels)			
Economic								
210208	Lumpong		1	training	0	Department of Agriculture Forestry and Fisheries		<input type="checkbox"/>
210208	Lumpong		1	training	0	Department of Agriculture Forestry and Fisheries		<input type="checkbox"/>
Gender								
210208	Lumpong		40	person	0	Department of Women	PIF	<input type="checkbox"/>
210208	Lumpong	Gender FP strengthening	2	person	0	Department of Women	PIF	<input type="checkbox"/>

**8.2.9 Temporary Agreements for 2009 as per DIW 2008 for Commune: Pea Ream**

Commune GIS	Commune	Temporary Agreements				Supporter	Funding Source	Listed in CIP befor DIW
		Project Name	Quantity	Unit	Est.Cost (K.Riels)			
Economic								
210209	Pea Ream		2450	m	22030	World Vision International - Cambodia		✓
210209	Pea Ream		1	training	0	Department of Agriculture Forestry and Fisheries		□
Social								
210209	Pea Ream		5	training	6500	KAVT		□
210209	Pea Ream		12	training	0	Partner in Compassion		□
210209	Pea Ream		4	training	500	World Vision International - Cambodia		□
210209	Pea Ream	Pump wells construction	20	well	25130	World Vision International - Cambodia		✓
210209	Pea Ream	Latrine construction	21	toilet	1000	World Vision International - Cambodia		✓
210209	Pea Ream	Family planning program	12	time	0	Reproductive Health Association of Cambodia		□
210209	Pea Ream		12	time	0	Reproductive Health Association of Cambodia		□
210209	Pea Ream	Khmer culture awareness education	1	training	42	Department of Culture and Fine Arts	PIF	✓
NREM								
210209	Pea Ream	Environmental awareness and law education	8	training	0	Department of Environment	PIF	✓
Administration and Security								
210209	Pea Ream	Land law dissemination	0	training	0	Department of Environment		✓
Gender								
210209	Pea Ream	Weaving loom and materials supply	12	family	4800	World Vision International - Cambodia		□
210209	Pea Ream		40	person	0	Department of Women	PIF	□
210209	Pea Ream	Gender FP strengthening	2	person	0	Department of Women	PIF	□

**8.2.10 Temporary Agreements for 2009 as per DIW 2008 for Commune: Pot Sar**

Commune GIS	Commune	Temporary Agreements				Supporter	Funding Source	Listed in CIP befor DIW
		Project Name	Quantity	Unit	Est.Cost (K.Riels)			
Economic								
210210	Pot Sar		1	training	0	VocationalTraining Center		<input type="checkbox"/>
210210	Pot Sar		1	training	0	VocationalTraining Center		<input type="checkbox"/>
210210	Pot Sar		1	training	0	VocationalTraining Center		<input type="checkbox"/>
210210	Pot Sar		1	training	0	VocationalTraining Center		<input type="checkbox"/>
210210	Pot Sar		1	training	0	VocationalTraining Center		<input type="checkbox"/>
210210	Pot Sar		1	training	0	VocationalTraining Center		<input type="checkbox"/>
210210	Pot Sar		1	training	0	VocationalTraining Center		<input type="checkbox"/>
210210	Pot Sar		2	training	0	Department of Agriculture Forestry and Fisheries		<input type="checkbox"/>
Social								
210210	Pot Sar		1	training	0	VocationalTraining Center		<input type="checkbox"/>
210210	Pot Sar	Family planning program	12	time	0	Reproductive Health Association of Cambodia		<input type="checkbox"/>
210210	Pot Sar		12	time	0	Reproductive Health Association of Cambodia		<input type="checkbox"/>
210210	Pot Sar		1	training	0	VocationalTraining Center		<input type="checkbox"/>
210210	Pot Sar		1	training	0	VocationalTraining Center		<input type="checkbox"/>
210210	Pot Sar		1	training	0	VocationalTraining Center		<input type="checkbox"/>
210210	Pot Sar		12	time	0	SPEAN		<input type="checkbox"/>
210210	Pot Sar		12	time	0	SPEAN		<input type="checkbox"/>
210210	Pot Sar		4	time	0	SPEAN		<input type="checkbox"/>
210210	Pot Sar		12	time	0	SPEAN		<input type="checkbox"/>
210210	Pot Sar		25	time	0	SPEAN		<input type="checkbox"/>
210210	Pot Sar		1	time	0	SPEAN		<input type="checkbox"/>
210210	Pot Sar		1	time	0	SPEAN		<input type="checkbox"/>
210210	Pot Sar		1	time	0	SPEAN		<input type="checkbox"/>
210210	Pot Sar		12	training	0	Partner in Compassion		<input type="checkbox"/>
210210	Pot Sar		1	training	0	VocationalTraining Center		<input type="checkbox"/>
Gender								
210210	Pot Sar	Gender FP strengthening	2	person	0	Department of Women	PIF	✓
210210	Pot Sar		30	training	0	Save the Children - Australia		<input type="checkbox"/>
210210	Pot Sar		40	person	0	Department of Women	PIF	<input type="checkbox"/>

**8.2.11 Temporary Agreements for 2009 as per DIW 2008 for Commune: Sour Phi**

Commune GIS	Commune	Temporary Agreements				Supporter	Funding Source	Listed in CIP befor DIW
		Project Name	Quantity	Unit	Est.Cost (K.Riels)			
Economic								
210211	Sour Phi		11	training	550	SEDOC		<input type="checkbox"/>
210211	Sour Phi	Rice cultivation technique training	11	training	550	SEDOC		✓
210211	Sour Phi	Compost fertilizer training	11	training	550	SEDOC		<input type="checkbox"/>
210211	Sour Phi		4	training	200	SEDOC		<input type="checkbox"/>
210211	Sour Phi		1	training	0	Department of Agriculture Forestry and Fisheries		<input type="checkbox"/>
210211	Sour Phi		12	training	600	SEDOC		<input type="checkbox"/>
210211	Sour Phi		11	training	550	SEDOC		<input type="checkbox"/>
210211	Sour Phi	Rice field demonstration	2	training	100	SEDOC		<input type="checkbox"/>
Social								
210211	Sour Phi		1	time	0	SPEAN		<input type="checkbox"/>
210211	Sour Phi		1	building	0	Department of Education Youth and Sports	PIF	<input type="checkbox"/>
210211	Sour Phi		1	time	0	Victim Contribution Assistance Organization		<input type="checkbox"/>
210211	Sour Phi		12	time	0	Reproductive Health Association of Cambodia		<input type="checkbox"/>
210211	Sour Phi		12	training	0	Partner in Compassion		<input type="checkbox"/>
210211	Sour Phi		4	time	0	SPEAN		<input type="checkbox"/>
210211	Sour Phi		1	place	0	Department of Rural Development	PIF	✓
210211	Sour Phi		1	time	0	SPEAN		<input type="checkbox"/>
210211	Sour Phi		1	time	0	SPEAN		<input type="checkbox"/>
210211	Sour Phi		12	time	0	SPEAN		<input type="checkbox"/>
210211	Sour Phi		12	time	0	SPEAN		<input type="checkbox"/>
210211	Sour Phi		12	time	0	SPEAN		<input type="checkbox"/>
210211	Sour Phi		12	time	0	SPEAN		<input type="checkbox"/>
210211	Sour Phi	Family planning program	12	time	0	Reproductive Health Association of Cambodia		<input type="checkbox"/>
NREM								
210211	Sour Phi	Environmental awareness and law	8	training	0	Department of Environment	PIF	✓

Commune GIS	Commune	Temporary Agreements				Supporter	Funding Source	Listed in CIP before DIW
		Project Name	Quantity	Unit	Est.Cost (K.Riels)			
		education						
<b>Gender</b>								
210211	Sour Phi	Training and vocacy programme for children' right	24	time	0	Victim Contribution Assistance Organization		<input type="checkbox"/>
210211	Sour Phi	Gender FP strengthening	2	person	0	Department of Women	PIF	<input type="checkbox"/>
210211	Sour Phi		40	person	0	Department of Women	PIF	<input type="checkbox"/>

### 8.2.12 Temporary Agreements for 2009 as per DIW 2008 for Commune: Tang Doung

Commune GIS	Commune	Temporary Agreements				Supporter	Funding Source	Listed in CIP befor DIW
		Project Name	Quantity	Unit	Est.Cost (K.Riels)			
Economic								
210212	Tang DOUNG	Rice cultivation technique training	5	training	50	SEDOC		<input type="checkbox"/>
210212	Tang DOUNG	Compost fertilizer training	5	training	50	SEDOC		✓
210212	Tang DOUNG		5	training	50	SEDOC		<input type="checkbox"/>
210212	Tang DOUNG		5	training	50	SEDOC		<input type="checkbox"/>
210212	Tang DOUNG		1	training	0	Department of Agriculture Forestry and Fisheries		<input type="checkbox"/>
210212	Tang DOUNG		5	training	50	SEDOC		<input type="checkbox"/>
210212	Tang DOUNG		5	training	50	SEDOC		<input type="checkbox"/>
Social								
210212	Tang DOUNG		4	time	0	SPEAN		<input type="checkbox"/>
210212	Tang DOUNG		12	time	0	SPEAN		<input type="checkbox"/>
210212	Tang		12	time	0	SPEAN		<input type="checkbox"/>

District Data Book 2009: Development Plans and Projects

Commune GIS	Commune	Temporary Agreements				Supporter	Funding Source	Listed in CIP before DIW
		Project Name	Quantity	Unit	Est.Cost (K.Riels)			
	Doung							
210212	Tang Doung		12	training	0	Partner in Compassion		<input type="checkbox"/>
210212	Tang Doung		12	time	0	SPEAN		<input type="checkbox"/>
210212	Tang Doung		12	time	0	SPEAN		<input type="checkbox"/>
210212	Tang Doung		1	time	0	SPEAN		<input type="checkbox"/>
210212	Tang Doung		1	time	0	SPEAN		<input type="checkbox"/>
210212	Tang Doung		1	time	0	SPEAN		<input type="checkbox"/>
210212	Tang Doung	Family planning program	12	time	0	Reproductive Health Association of Cambodia		<input type="checkbox"/>
210212	Tang Doung		12	time	0	Reproductive Health Association of Cambodia		<input type="checkbox"/>
Gender								
210212	Tang Doung		40	person	0	Department of Women	PIF	<input type="checkbox"/>
210212	Tang Doung	Gender FP strengthening	2	person	0	Department of Women	PIF	<input type="checkbox"/>

### 8.2.13 Temporary Agreements for 2009 as per DIW 2008 for Commune: Tnaot

Commune GIS	Commune	Temporary Agreements				Supporter	Funding Source	Listed in CIP befor DIW
		Project Name	Quantity	Unit	Est.Cost (K.Riels)			
Economic								
210213	Tnaot		2	training	0	Department of Agriculture Forestry and Fisheries		<input type="checkbox"/>
Social								
210213	Tnaot		20	toilet	0	Fundamental Building		<input type="checkbox"/>



District Data Book 2009: Development Plans and Projects

Commune GIS	Commune	Temporary Agreements				Supporter	Funding Source	Listed in CIP befor DIW
		Project Name	Quantity	Unit	Est.Cost (K.Riels)			
						Organization		
210213	Tnaot	Khmer culture awareness education	4	training	168	Department of Culture and Fine Arts	PIF	✓
210213	Tnaot		1	time	0	Victim Contribution Assistance Organization		<input type="checkbox"/>
210213	Tnaot	Family planning program	12	time	0	Reproductive Health Association of Cambodia		<input type="checkbox"/>
210213	Tnaot		12	training	0	Partner in Compassion		<input type="checkbox"/>
210213	Tnaot		1	training	0	Fundamental Building Organization		<input type="checkbox"/>
210213	Tnaot		12	time	0	SPEAN		<input type="checkbox"/>
210213	Tnaot		12	time	0	SPEAN		<input type="checkbox"/>
210213	Tnaot		4	time	0	SPEAN		<input type="checkbox"/>
210213	Tnaot		12	time	0	SPEAN		<input type="checkbox"/>
210213	Tnaot		12	time	0	SPEAN		<input type="checkbox"/>
210213	Tnaot		1	time	0	SPEAN		<input type="checkbox"/>
210213	Tnaot		1	time	0	SPEAN		<input type="checkbox"/>
210213	Tnaot		1	time	0	SPEAN		<input type="checkbox"/>
210213	Tnaot		12	time	0	Reproductive Health Association of Cambodia		<input type="checkbox"/>
Administration and Security								
210213	Tnaot	Cadastral law dissemination	1	training	180	Department of Land Management, Urban Planning & Construction	PIF	<input type="checkbox"/>
Gender								
210213	Tnaot		4	time	0	Victim Contribution Assistance Organization		<input type="checkbox"/>
210213	Tnaot	Training and vocacy programme for children' right	24	time	0	Victim Contribution Assistance Organization		<input type="checkbox"/>
210213	Tnaot		2	time	0	Victim Contribution Assistance Organization		<input type="checkbox"/>
210213	Tnaot		40	person	0	Department of Women	PIF	<input type="checkbox"/>
210213	Tnaot	Gender FP strengthening	2	person	0	Department of Women	PIF	<input type="checkbox"/>

**8.2.14 Temporary Agreements for 2009 as per DIW 2008 for Commune: Trapeang Krasang**

Commune GIS	Commune	Temporary Agreements				Supporter	Funding Source	Listed in CIP befor DIW
		Project Name	Quantity	Unit	Est.Cost (K.Riels)			
Economic								
210214	Trapeang Krasang		1	Course/year	0	Department of Agriculture Forestry and Fisheries	PIF	✓
Social								
210214	Trapeang Krasang		1	place	0	Department of Education Youth and Sports	PIF	☐
210214	Trapeang Krasang	Latrine construction	1	building	0	Department of Education Youth and Sports	PIF	✓

**8.2.15 Temporary Agreements for 2009 as per DIW 2008 for Commune: Trapeang Sab**

Commune GIS	Commune	Temporary Agreements				Supporter	Funding Source	Listed in CIP befor DIW
		Project Name	Quantity	Unit	Est.Cost (K.Riels)			
Economic								
210215	Trapeang Sab		1	training	0	Department of Agriculture Forestry and Fisheries		<input type="checkbox"/>
Social								
210215	Trapeang Sab	Khmer culture awareness education	2	training	84	Department of Culture and Fine Arts	PIF	✓
Gender								
210215	Trapeang Sab	Gender FP strengthening	2	person	0	Department of Women	PIF	<input type="checkbox"/>

**Source:** CDPD, District Level Detail TA resulting from DIW

**8.3 Outputs, estimated and actual costs of C/S Fund Projects between 2005 and 2008, by Commune**

Commune	Project Type	Budget Year	Output		Quantity	Unit	Unit Cost MR	
			Description	Type			Estimate	Actual
Chambak	Rural Transport	2005	Laterite road	New	1.12	Km	15.73	36.92
Chambak	Rural Transport	2005	Earth road	Repair	1.367	Km	27.34	36.92
Chambak	Rural Transport	2006	Single pipe culvert	New	1	Place	1.93	37.11
Chambak	Rural Transport	2006	Earth road	New	1.687	Km	11.87	37.11
Chambak	Rural Transport	2007	Earth road	New	1.74	Km	39.26	38.46
Chambak	Rural Transport	2008	Double pipe culvert	New	1	Place	4.43	38.76
Chambak	Rural Transport	2008	Earth road	Repair	1.446	Km	34.33	38.76
Champeï	Irrigation	2005	Canal	Repair	0.7	Km	27.10	28.51
Champeï	Irrigation	2005	Canal	New	1.404	Km	0	28.5092
Champeï	Irrigation	2006	Canal	New	1.212	Km	29.93	30.30
Champeï	Irrigation	2007	Canal	Repair	0.688	Km	27.75	26.90
Champeï	Rural Transport	2008	Laterite road	New	1.996	Km	33.04	30.04
Doung	Irrigation	2005	Canal	Repair	2.2	Km	54.03	18.85
Doung	Rural Transport	2006	Single pipe culvert	New	2	Place	3.14	33.14
Doung	Rural Transport	2006	Earth road	Repair	1.761	Km	28.89	33.14
Doung	Rural Transport	2007	Gravel road	New	1.761	Km	23.32	24.83
Doung	Rural Transport	2008	Laterite road	Upgrade	1.077	Km	33.22	36.42
Kandoeng	Rural Transport	2005	Single pipe culvert	New	2	Place	4.37	3.60
Kandoeng	Irrigation	2005	Canal	Repair	1.5	Km	22.68	18.35
Kandoeng	Irrigation	2006	Canal	Repair	0.22	Km	13.90	13.20
Kandoeng	Rural Transport	2006	Laterite road	New	0.931	Km	20.27	23.61
Kandoeng	Rural Transport	2006	Single pipe culvert	New	2	Place	2.66	23.61
Kandoeng	Irrigation	2007	Canal	Repair	0.96	Km	32.08	31.44
Kandoeng	Rural Transport	2008	Laterite road	Upgrade	1.067	Km	50.75	37.63
Komar Reachea	Rural Domestic Water Supplies	2005	Pond with no filter	Repair	1	Place	9.93	6.00
Komar Reachea	Rural Transport	2005	Laterite road	New	1.77	Km	16.26	12.66
Komar Reachea	Rural Transport	2006	Double pipe culvert	New	1	Place	1.90	42.43
Komar Reachea	Rural Transport	2006	Laterite road	Repair	4.85	Km	41.55	42.43
Komar Reachea	Rural Transport	2007	Laterite road	Repair	3.45	Km	36.29	35.56
Komar Reachea	Rural Transport	2008	Laterite road	New	1.92	Km	23.64	28.00
Krang Leav	Rural Transport	2005	Laterite road	New	3.3	Km	28.83	33.00
Krang Leav	Rural Transport	2006	Laterite road	Upgrade	4.981	Km	35.02	38.04
Krang Leav	Rural Transport	2007	Single pipe culvert	New	1	Place	1.62	35.19

District Data Book 2009: Development Plans and Projects

Commune	Project Type	Budget Year	Output		Quantity	Unit	Unit Cost MR	
			Description	Type			Estimate	Actual
Krang Leav	Rural Transport	2007	Laterite road	New	2.295	Km	34.13	35.19
Krang Leav	Rural Transport	2008	Laterite road	New	1.776	Km	29.79	35.61
Krang Thnong	Rural Transport	2005	Double pipe culvert	New	2	Place	7.88	6.69
Krang Thnong	Irrigation	2005	Canal	Repair	1.284	Km	25.83	30.07
Krang Thnong	Rural Transport	2006	Laterite road	Repair	1.3	Km	18.35	17.80
Krang Thnong	Irrigation	2006	Canal	Repair	0.331	Km	12.69	12.30
Krang Thnong	Rural Transport	2007	Earth road	Repair	1.269	Km	37.66	36.90
Krang Thnong	Rural Transport	2008	Earth road	Repair	1.145	Km	30.74	30.72
Lumpong	Rural Transport	2005	Earth road	Repair	3.24	Km	24.12	27.54
Lumpong	Rural Transport	2006	Laterite road	New	3.85	Km	31.88	30.93
Lumpong	Irrigation	2007	Canal	Repair	2	Km	30.06	32.69
Lumpong	Rural Transport	2008	Earth road	Repair	1.39	Km	32.67	32.68
Pea Ream	Irrigation	2005	Canal	Repair	1.92	Km	26.68	21.33
Pea Ream	Irrigation	2006	Canal	Repair	2	Km	31.55	18.82
Pea Ream	Irrigation	2007	Canal	Repair	1.36	Km	27.62	33.53
Pea Ream	Irrigation	2007	Single pipe Culvert with gate	New	1	Place	6.47	33.53
Pea Ream	Irrigation	2008	Canal	Upgrade	0.781	Km	41.85	32.29
Pot Sar	Irrigation	2006	Small water gate	New	1	Place	6.06	31.37
Pot Sar	Irrigation	2006	Canal	Repair	2.37	Km	25.64	31.37
Pot Sar	Irrigation	2006	Canal	Repair	2	Km	33.75	20.40
Pot Sar	Irrigation	2007	Canal	New	1.764	Km	40.34	40.16
Pot Sar	Irrigation	2008	Canal	Repair	1.348	Km	41.29	41.30
Sour Phi	Rural Transport	2005	Laterite road	New	3.228	Km	27.58	28.06
Sour Phi	Rural Transport	2006	Earth road	Repair	1.4	Km	32.89	18.52
Sour Phi	Rural Transport	2007	Double pipe culvert	New	1	Place	3.51	29.79
Sour Phi	Rural Transport	2007	Earth road	Repair	1.14	Km	26.74	29.79
Sour Phi	Rural Transport	2007	Earth road	Repair	1.2	Km	31.58	30.94
Sour Phi	Rural Transport	2008	Double pipe culvert	New	1	Place	4.43	33.93
Sour Phi	Rural Transport	2008	Earth road	New	1.064	Km	29.50	33.93
Tang Doung	Rural Transport	2005	Laterite road	New	2.851	Km	23.63	25.00
Tang Doung	Rural Transport	2006	Laterite road	Repair	3.49	Km	27.99	29.60
Tang Doung	Rural Transport	2007	Laterite road	Repair	1.8	Km	28.61	28.10
Tang Doung	Rural Transport	2008	Laterite road	Repair	2.086	Km	29.55	29.49
Tnaot	Rural Transport	2005	Gravel road	New	1.5	Km	25.33	27.00

Commune	Project Type	Budget Year	Output		Quantity	Unit	Unit Cost MR	
			Description	Type			Estimate	Actual
Tnaot	Rural Domestic Water Supplies	2006	Pond with no filter	Repair	1	Place	26.69	25.00
Tnaot	Rural Transport	2007	Laterite road	Repair	1.8	Km	30.37	28.10
Tnaot	Rural Transport	2008	Gravel road	Repair	2.13	Km	20.94	26.84
Trapeang Krasang	Rural Transport	2005	Laterite road	New	2.973	Km	32.82	34.09
Trapeang Krasang	Rural Transport	2006	Laterite road	New	3.359	Km	34.21	34.95
Trapeang Krasang	Rural Transport	2007	Laterite road	New	2.588	Km	35.84	34.48
Trapeang Krasang	Rural Transport	2008	Laterite road	Upgrade	1.993	Km	38.11	38.09
Trapeang Sab	Rural Domestic Water Supplies	2005	Open mixed well	New	8	Place	0	16
Trapeang Sab	Rural Domestic Water Supplies	2005	Pond with no filter	New	1	Place	13.65	11.00
Trapeang Sab	Rural Transport	2005	Laterite road	New	2.133	Km	11.24	19.39
Trapeang Sab	Rural Domestic Water Supplies	2006	Pond with no filter	New	2	Place	21.98	21.30
Trapeang Sab	Rural Transport	2006	Laterite road	Repair	2.605	Km	25.84	27.14
Trapeang Sab	Rural Transport	2007	Laterite road	Repair	3.877	Km	50.65	49.90
Trapeang Sab	Urban Drainage and Flood Protection	2008	Drain pipe for flood water	New	1	Line	51.30	51.00

Source: PID

#### 8.4 Total Expenditure on C/S Fund Projects by sector and commune between 2005 and 2008

Sector	Total Cost in Million Riels							
	Chambak	Champey	Doung	Kandoeng	Komar Reachea	Krang Leav	Krang Thnong	Lumpong
Irrigation		85.71	18.85	62.99			42.37	32.69
Rural Domestic Water Supplies					6.00			
Rural Transport	151.25	30.04	94.39	64.84	118.64	141.84	92.12	91.15
Urban Drainage and Flood Protection								

Continue...

Sector	Total Cost in Million Riels						
	Pea Ream	Pot Sar	Sour Phi	Tang Doung	Tnaot	Trapeang Krasang	Trapeang Sab
Irrigation	105.97	133.22					
Rural Domestic Water Supplies					25.00		48.30
Rural Transport			122.73	112.18	81.94	141.62	96.43
Urban Drainage and Flood Protection							51.00

Source: PID

**8.5 Actual 2009 C/S Fund projects by Commune**

Commune	Project Type	Project Output		Quantity	Unit	Fund Source (Riels)		
		Description	Type			Total	C/S	Local Contribution
Chambak	Rural Transport	Earth road	New	0.4	km	30,500,000	30,000,000	500,000
Chambak	Rural Transport	Earth road	New	1.092	km	30,500,000	30,000,000	500,000
Chambak	Irrigation	Unlined Earth canal	Upgrade	1.34	km	15,399,800	15,399,800	0
Champey	Rural Transport	Laterite road	Upgrade	1.59	km	40,311,900	40,111,900	200,000
Doung	Rural Transport	Crushed stone road	Upgrade	1.334	km	49,122,300	48,922,300	200,000
Kandoeng	Irrigation	Unlined Earth canal	Upgrade	0.95	km	43,437,000	43,187,000	250,000
Komar Reachea	Rural Transport	Earth road	Upgrade	0.4	km	47,105,000	46,605,000	500,000
Komar Reachea	Rural Transport	Earth road	Upgrade	1.375	km	47,105,000	46,605,000	500,000
Krang Leav	Rural Transport	Laterite road	Upgrade	1.57	km	51,570,000	51,070,000	500,000
Krang Leav	Rural Transport	Laterite road	Upgrade	1.385	km	51,570,000	51,070,000	500,000
Krang Leav	Rural Transport	Laterite road	Upgrade	0.5	km	51,570,000	51,070,000	500,000
Krang Thnong	Rural Transport	Earth road	Upgrade	0.142	km	48,712,700	48,262,700	450,000
Krang Thnong	Rural Transport	Earth road	Upgrade	0.137	km	48,712,700	48,262,700	450,000
Krang Thnong	Rural Transport	Earth road	Upgrade	0.42	km	48,712,700	48,262,700	450,000
Krang Thnong	Rural Transport	Single pipe culvert 0.6m diameter	New	2	Place	48,712,700	48,262,700	450,000
Lumpong	Rural Transport	Earth road	Upgrade	1.235	km	37,784,000	37,484,000	300,000
Lumpong	Irrigation	Medium size water gate	New	1	Place	9,885,000	9,785,000	100,000
Pea Ream	Irrigation	Unlined Earth canal	Upgrade	1.1	km	47,836,800	47,336,800	500,000
Pot Sar	Rural Transport	Earth road	Upgrade	0.87	km	51,016,000	50,516,000	500,000
Pot Sar	Rural Transport	Earth road	Upgrade	0.48	km	51,016,000	50,516,000	500,000
Sour Phi	Rural Transport	Laterite road	Upgrade	1.2	km	51,920,440	51,420,440	500,000
Sour Phi	Rural Transport	Laterite road	Upgrade	1.21	km	51,920,440	51,420,440	500,000
Tang Doung	Rural Transport	Laterite road	Upgrade	0.3	km	36,679,200	36,279,200	400,000
Tang Doung	Rural Transport	Laterite road	Upgrade	1.245	km	36,679,200	36,279,200	400,000
Tnaot	Irrigation	Unlined Earth canal	Upgrade	1.6	km	44,945,200	44,445,200	500,000
Tnaot	Irrigation	Unlined Earth canal	Upgrade	0.925	km	44,945,200	44,445,200	500,000
Trapeang Krasang	Rural Transport	Earth road	Repair	1.35	km	56,703,240	56,203,240	500,000
Trapeang Krasang	Rural Transport	Earth road	Repair	0.255	km	56,703,240	56,203,240	500,000
Trapeang Sab	Rural Transport	Laterite road	Upgrade	0.7	km	62,703,600	62,303,600	400,000
Trapeang Sab	Rural Transport	Laterite road	Upgrade	1.3	km	62,703,600	62,303,600	400,000
Trapeang Sab	Rural Transport	Laterite road	Upgrade	0.8	km	62,703,600	62,303,600	400,000
Trapeang Sab	Rural Transport	Laterite road	Upgrade	1.41	km	62,703,600	62,303,600	400,000

Source: PID

## 9 District level Projects from 2006 to 2009

District Initiative Projects (DIPs) are funded by Danida, DFID and PSDD (UNDP, DFID and SIDA).

### **Funding for 2006-2008**

Between 2006 and 2008 there were 14 provinces funded by PSDD and 10 by Danida and DFID. The list of provinces and who funded these is below

*Danida and DFID funded DIPs:*

Kampong Cham	Kampong Speu	Koh Kong	Kratie	Monduliri
Pursat	Ratanakiri	Siem Reap	Sihanoukville	Kep

*PSDD funded DIPs:*

Banteay Meanchey	Battambang	Kampong Chhnang	Kandal	Phnom Penh
Prey Veng	Svay Rieng	Takeo	Kampong Thom	Preah Vihear
Stung Treng	Kampot	Oddar Meanchey	Pailin	

### **Funding for 2009**

In 2009 there was a change to the number of provinces funded by the two streams. Danida and DFID were still funding the same 10 provinces they had been funding the previous three years, but two more provinces were added *Kampong Thom and Kampot*. Now PSDD funds 12 provinces and Danida and DFID fund 12.

## 9.1 District Initiative Infrastructure Projects from 2006 to 2009

### 9.1.1 District Initiative Infrastructure Projects for 2006 to 2008

Date	Project Name	Implementing Agencies	Budget (US\$)	Project Output & Capacity	Number of Beneficiaries
2007	Repair canal of Tbong Damrei 1100 m ONLY	DWRM	6,742.89		

### 9.1.2 District Initiative Infrastructure Projects in 2009

*No District Initiative Infrastructure Projects have been implemented in this district for 2009*

## 9.2 District Initiative Service Projects from 2006 to 2009

### 9.2.1 District Initiative Service Projects for 2006 to 2008

Date	Project Names	Implementing agencies	Budget (US\$)	Project Output & Capacity	Number of Beneficiaries
2007	Training on pig raising technique	District Agri	271.50		
2007	Training on chicken raising technique	District Agri	194.00		
2007	Dissemination on land law	District Land	373.00		
2007	Dissemination on prevention of domestic violence	District WA	788.00		
2007	Training on rice cultivation technique	District Agri	1,561.50		
2007	Dissemination on public order and social security	District Police	634.50		
2007	Making information boards and mail boxes	District Office	520.00		
2008	Dissemination of anti-domestic violence	District WA	390.00	5 training	
2008	Training on land title	District Land	297.50	5 training	
2008	Dissemination of social security and order	District Police	142.00	2 trainings	
2008	Dissemination of traffic law	District PW	632.50	15 training	
2008	Dissemination of Environment and natural resource	District Environment	163.00	2 trainings	
2008	Training on rice production techniques.	District AGRI	1,074.00	7 training	
2008	Dissemination of fishery	District AGRI	303.50	4 training	

### 9.2.2 District Initiative Service Projects in 2009

*No District Initiative Service Projects have been implemented in this district for 2009*

## 9.3 Inter Commune Council Projects in 2008 and 2009

### 9.3.1 ICC Projects in 2008

*No ICC projects in this district at this time*

### 9.3.2 ICC Projects in 2009

*No ICC projects in this district at this time*

**Source:** ICC project, Ministry of Interior (DoLA), -UNDP project for Local Governance – DDLG



## **9.4 Other Projects in 2008 and 2009**

### **9.4.1 RPRP**

*There are no RPRP projects being implemented in this district or province at this time. The RPRP is only being implemented in Svay Rieng and Prey Veng*

#### **9.4.1.1 RPRP Projects from 2006 to 2008**

*No RPRP projects in this district at this time*

#### **9.4.1.2 RPRP Projects in 2009**

*No RPRP projects in this district at this time*

### **9.4.2 Seth Korma**

#### **9.4.2.1 Seth Koma 2007**

*There are no Seth Korma projects being implemented in this district or province at this time.*

**Source:** UNICEF

#### **9.4.2.2 Seth Koma 2008**

*There are no Seth Korma projects being implemented in this district or province at this time.*

**Source:** UNICEF

#### **9.4.2.3 Seth Koma 2009**

*There are no Seth Korma projects being implemented in this district or province at this time.*

**Source:** UNICEF



## **SECTION D: SERVICES AND ORGANIZATIONS**



## **10 Infrastructure**

### **10.1 Length of and Expenditure on Roads in 2008, by District**

*There were no data available for this district at the time data collection*

### **10.2 Scale of and Expenditure on Irrigation in 2008, by District**

*There were no data available for this district at the time data collection*

### **10.3 Power Supply in 2008, by District**

*There were no data available for this district at the time data collection*

## 11 Health Facilities

Please note that the Operational District (health) boundaries are different to the administrative district boundaries. Therefore the data provided here shows the facilities, staff, NGOs etc in each Operational District within the province NOT the administrative district.

### Acronyms

<b>Com Cov</b>	Commune Covered	<b>MW2</b>	Secondary Midwives
<b>CPA</b>	Complementary Package of Activities	<b>NU1</b>	Primary Nurse
<b>Dr</b>	Doctor	<b>NU2</b>	Secondary Nurse
<b>FDH</b>	Former District Hospital	<b>OD</b>	Operational District
<b>HC</b>	Health Center	<b>Others</b>	Other Staff
<b>HC (NB)</b>	Health Center no building	<b>PHD</b>	Provincial Health Department
<b>HP</b>	Health Post	<b>Pop 04-05</b>	Population Covered 2004 or 2005
<b>MA</b>	Medical Assistant	<b>RH</b>	Referral Hospital
<b>MPA</b>	Minimum Package of Activities	<b>Vil Cov</b>	Village Covered
<b>MW1</b>	Primary Midwives	<b>VIL-HC</b>	Distance from Village to Health Center

### 11.1 Health Facilities in the Province, by Operational District

Takeo	OD	RH	HC	HP
Ang Rokar	1	1	9	1
Bati	1		13	
Daun Keo	1	1	15	
Kirivong	1	1	20	1
Prey Kabass	1		13	
<b>Total</b>	<b>5</b>	<b>3</b>	<b>70</b>	<b>2</b>

### 11.2 Health Facilities and Staff in the province, by Operational District

This table shows health facilities, staff and coverage of health facilities in each operational district.

No	Facility Name	Type	Class	Dr	Ma	Nu2	Nu1	Mw2	Mw1	Others	Com Cov	Vil Cov	Pop. 04-05
<b>Ang Rokar</b>													
1	Ang Rokar	HC	MPA	0	1	1	3	1	1	0	3	20	14,124
2	Angk Ta Saom	HC	MPA	0	1	2	0	1	1	2	1	22	14,377
3	Kus	HC	MPA	0	0	3	1	0	2	0	2	26	13,226
4	Prey Chuor	HC	MPA	0	1	2	2	1	0	0	2	17	10,830

District Data Book 2009: Services and Organizations

No	Facility Name	Type	Class	Dr	Ma	Nu2	Nu1	Mw2	Mw1	Others	Com Cov	Vil Cov	Pop. 04-05
5	Prey Sbat	HC	MPA	0	1	1	3	1	0	0	3	18	14,940
6	Ta Phem	HC	MPA	0	1	1	1	0	2	1	1	23	14,426
7	Tram Kak	HC	MPA	0	1	1	1	2	0	2	2	19	13,642
8	Trapeang Andeuk	HC	MPA	0	1	1	2	0	1	1	2	15	13,977
<b>Total:</b>				<b>0</b>	<b>7</b>	<b>12</b>	<b>13</b>	<b>6</b>	<b>7</b>	<b>6</b>	<b>16</b>	<b>160</b>	<b>109,542</b>
<b>Bati</b>													
1	Trapeang Pring	HC	MPA	0	1	1	2	0	2	0	2	25	11,505
2	Chambak	HC	MPA	0	0	0	0	0	0	0	4	15	15,785
3	Chumreahpen	HC	MPA	0	0	0	0	0	0	0	2	22	14,920
4	Daung	HC	MPA	0	0	0	0	0	0	0	4	20	17,715
5	Kandoeng	HC	MPA	0	0	0	0	0	0	0	3	20	20,263
6	Khvav	HC	MPA	0	0	0	0	0	0	0	1	18	13,522
7	Kraing Leav	HC	MPA	0	0	0	0	0	0	0	2	29	14,837
8	Lumpong	HC	MPA	0	0	0	0	0	0	0	3	15	11,769
9	Pot Sar	HC	MPA	0	0	0	0	0	0	0	1	11	10,438
10	Rovieng	HC	MPA	0	0	0	0	0	0	0	2	24	15,438
11	Samraong	FDH	MPA	0	0	0	0	0	0	0	3	13	9,108
12	Tonle Bati	HC	MPA	0	0	0	0	0	0	0	3	12	12,064
13	Tram Khna	HC	MPA	0	0	0	0	0	0	0	4	23	13,730
<b>Total:</b>				<b>0</b>	<b>1</b>	<b>1</b>	<b>2</b>	<b>0</b>	<b>2</b>	<b>0</b>	<b>34</b>	<b>247</b>	<b>181,094</b>
<b>Daun Keo</b>													
1	Trapeang Krasaing	HC	MPA	0	0	0	0	0	0	0	4	22	12,715
2	Baray	HC	MPA	0	1	1	2	1	0	1	1	14	12,223
3	Boeng Tranh	HC	MPA	0	0	5	2	0	0	1	2	15	17,761
4	Khvav	HC	MPA	0	0	1	1	0	1	0	2	15	11,570
5	Leay Bo	HC	MPA	0	0	1	2	0	0	5	1	18	15,207
6	Lumchang	HC	MPA	1	0	3	3	0	0	1	4	19	14,822
7	Oudom Sorya	HC	MPA	0	0	3	0	0	0	6	2	21	14,935
8	Prey Sloek	FDH	MPA	0	1	1	6	0	0	1	1	17	11,977
9	Roka Khnong	HC	MPA	0	3	1	4	4	1	0	1	12	11,655
10	Roka Krau	HC	MPA	3	1	0	0	1	2	1	1	14	12,845
11	Roneam	HC	MPA	0	0	2	0	0	1	0	1	12	8,761
12	Sambo	HC	MPA	0	0	0	0	0	0	0	1	10	11,933
13	Srae Ronoung	HC	None MPA	0	1	3	1	1	1	2	1	17	8,198

District Data Book 2009: Services and Organizations

No	Facility Name	Type	Class	Dr	Ma	Nu2	Nu1	Mw2	Mw1	Others	Com Cov	Vil Cov	Pop. 04-05
14	Srangae	HC	MPA	0	0	1	3	1	1	0	1	15	8,984
15	Thlork	HC	MPA	0	0	2	1	0	1	2	1	18	11,436
<b>Total:</b>				<b>4</b>	<b>7</b>	<b>24</b>	<b>25</b>	<b>8</b>	<b>8</b>	<b>20</b>	<b>24</b>	<b>239</b>	<b>185,022</b>
<b>Kirivong</b>													
1	Trea	HC	MPA	0	0	4	1	1	0	1	3	19	16,707
2	Angk Khnol	HC	MPA	0	0	1	1	0	2	0	2	15	10,127
3	Angk Krouch	HP	Nil	0	0	0	0	0	0	0	1	1	-
4	Borey Cholsar	HC	MPA	0	0	1	1	0	0	0	0	7	3,910
5	Chaon Chum	HC	MPA	0	0	4	0	1	0	0	2	14	21,359
6	Chi Khma	HC	MPA	0	0	1	2	1	1	0	3	21	13,962
7	Daung Khpos	FDH	MPA	0	0	2	3	1	0	0	1	12	6,099
8	Kamnab	HC	MPA	0	0	1	0	0	0	0	1	6	3,132
9	Kampeng	HC	MPA	0	0	0	2	1	0	0	1	13	7,124
10	Kampong Krasaing	HC	MPA	0	0	1	0	3	0	0	1	5	3,594
11	Kok Prech	HC	MPA	0	0	0	4	0	0	0	2	21	16,979
12	Kouk Pou	HC	MPA	0	0	1	1	0	1	0	1	8	9,399
13	Krapum Chhouk	HC	MPA	0	0	2	2	0	0	0	2	17	14,007
14	Phnom Den	HC	MPA	0	0	2	0	1	0	0	1	9	6,676
15	Pich Sa (Angk Prasat)	HC	MPA	0	0	2	2	1	1	0	2	19	12,403
16	Prambei Mom	HC	MPA	0	0	1	3	3	0	0	2	16	10,313
17	Prey Melong	HC	MPA	0	0	0	2	0	0	0	2	19	8,907
18	Prey Rumdeng	HC	MPA	0	0	1	4	1	1	0	2	20	17,128
19	Prey Yuthka	HC	MPA	0	0	0	1	0	0	0	2	13	5,939
20	Romenh	FDH	MPA	0	0	0	5	2	0	0	2	17	16,640
21	Sanlung	HC	MPA	0	0	1	1	1	1	0	2	16	7,709
<b>Total:</b>				<b>0</b>	<b>0</b>	<b>25</b>	<b>35</b>	<b>17</b>	<b>7</b>	<b>1</b>	<b>35</b>	<b>288</b>	<b>212,114</b>
<b>Prey Kabass</b>													
1	Som	HC	MPA	0	0	1	2	0	2	0	2	21	16,692
2	Angkor Borey	FDH	MPA	0	2	2	0	2	0	1	2	8	15,030
3	Ba Srae	HC	MPA	0	0	1	1	0	1	1	2	10	12,498
4	Champa	HC	MPA	0	0	1	1	0	1	1	3	16	12,116
5	Kampeng	HC	MPA	0	0	2	1	0	0	4	3	18	15,687
6	Kampong Reab	HC	MPA	0	0	1	2	0	0	4	1	7	5,573
7	Kok Thlok	HC	MPA	0	0	0	2	0	1	0	1	4	3,279



No	Facility Name	Type	Class	Dr	Ma	Nu2	Nu1	Mw2	Mw1	Others	Com Cov	Vil Cov	Pop. 04-05
8	Kraing Sla (Khen Lak)	HC	MPA	0	0	1	1	0	1	1	3	14	13,266
9	Ponley	HC	MPA	0	0	1	0	0	1	0	1	6	6,969
10	Prey Lvea	HC	MPA	0	0	1	3	0	1	2	4	16	16,164
11	Prey Phkoam	HC	MPA	0	0	2	0	0	1	0	1	6	9,077
12	Sla (Phnom Chiso)	HC	MPA	0	1	1	0	0	1	2	2	17	11,590
13	Tang Yab	HC	MPA	0	0	2	0	0	0	1	3	17	11,425
<b>Total:</b>				<b>0</b>	<b>3</b>	<b>16</b>	<b>13</b>	<b>2</b>	<b>10</b>	<b>17</b>	<b>28</b>	<b>160</b>	<b>149,366</b>
<b>Total All</b>				<b>4</b>	<b>18</b>	<b>78</b>	<b>88</b>	<b>33</b>	<b>34</b>	<b>44</b>	<b>137</b>	<b>1094</b>	<b>837,138</b>

Source: MEDiCAM – Infrastructure - ([http://www.medicam-cambodia.org/hsi/health\\_system/srch/index.asp?cboLcn=6&cmdSearch=Search&cboCHName=&cboType=](http://www.medicam-cambodia.org/hsi/health_system/srch/index.asp?cboLcn=6&cmdSearch=Search&cboCHName=&cboType=))

### 11.3 Deliveries in 2007 in the Province, by Operational District

OD	Deliveries	Deliveries at home		Deliveries	Total deliveries	Total deliveries
	at HC	By Health Staff	By TBAs	at RH	by Health Staff	by health staff and TBAs
Ang Rokar	2080	36	470	68	2184	2654
Bati	1650	1214	718	134	2998	3716
Daun Keo	907	1017	976	489	2413	3389
Kirivong	2835	104	686	721	3660	4346
Prey Kabass	1473	322	803	89	1884	2687
<i>Sub-total</i>	<i>8945</i>	<i>2693</i>	<i>3653</i>	<i>1501</i>	<i>13139</i>	<i>16792</i>

Source: MoH, Annual Statistics 2007

## 12 Education<sup>3</sup>

### 12.1 Schools, Classes, Students, Staff, for for all levels, for 2007/2008 by District

District	Number of Schools	Disadv. Schools	Number of Classes	Classes in Pagoda	Enrollment		Repeaters		Teaching Staff		Non-Teaching Staff		Total Staff	
					Total	Girl	Total	Girl	Total	Female	Total	Female	Total	Female
Angkor Borei	29	2	313	14	12,940	5,841	1,121	459	231	29	65	1	296	30
Bati	79	0	824	18	35,949	16,197	2,143	744	841	254	155	13	996	267
Borei Chulsa	26	0	209	0	7,776	3,428	494	214	159	25	38	4	197	29
Daunkeo	30	1	315	4	12,965	5,851	707	247	404	186	111	48	515	234
Kiri Vong	94	1	724	0	27,998	12,689	1,988	781	737	179	118	8	855	187
Koh Andet	33	0	323	5	13,579	6,185	1,342	574	344	105	70	7	414	112
Prey Kabas	63	0	645	0	27,234	12,173	2,148	768	649	167	163	14	812	181
Samrong	81	0	837	2	35,919	15,976	3,651	1,390	836	222	150	11	986	233
Traing	87	1	821	2	32,129	14,449	3,378	1,344	810	259	203	25	1,013	284
Tramkak	115	2	1,103	1	45,943	21,214	4,502	1,753	1,184	424	262	51	1,446	475
<b>Whole Province</b>	637	7	6,114	46	252,432	114,003	21,474	8,274	6,195	1,850	1,335	182	7,530	2,032
- Urban Area	30	1	315	4	12,965	5,851	707	247	404	186	111	48	515	234
- Rural Area	607	6	5,799	42	239,467	108,152	20,767	8,027	5,791	1,664	1,224	134	7,015	1,798

### 12.2 Characteristics of Schools and School Principals for 2007/2008 by Commune

Commune	Number of Schools				2 - Shift	Floating	Schools	Attached	Schools Without		Characteristics of School Principals (Incharge)			
	Pre-Sch	Primary	College	Lycee	Schools	Schools	in Pagoda	Pre-Sch	Water Sup.	Latrine	Avg. Age	Avg. Service	U.Sec+ Ed.	Female
Chambak	2	3	0	1	3	0	0	2	3	1	52.3	26.8	1	2
Champey	1	3	1	0	3	0	1	1	2	2	40.5	18.8	0	0
Doung	2	3	1	0	3	0	2	2	2	2	38.1	17.5	1	0
Kandoeng	0	3	1	0	4	0	0	0	0	0	53.6	28.0	0	0
Komar Reachea	1	2	0	0	2	0	2	1	1	1	49.8	28.0	0	0
Krang Leav	0	3	1	0	3	0	0	0	0	0	45.4	21.0	1	0
Krang Thnong	2	3	0	1	3	0	1	2	1	1	54.4	27.5	1	0

<sup>3</sup> All the data for section 12 comes from the Ministry of Education, Youth and Sport (MoEYS)

Commune	Number of Schools				2 - Shift	Floating	Schools	Attached	Schools Without			Characteristics of School Principals (Incharge)			
	Pre-Sch	Primary	College	Lycee	Schools	Schools	in Pagoda	Pre-Sch	Water Sup.	Latrine	Avg. Age	Avg. Service	U.Sec+ Ed.	Female	
Lumpong	0	2	1	0	2	0	0	0	1	0	43.5	22.7	0	0	
Pea Ream	1	3	0	1	2	0	0	1	4	0	52.9	25.2	1	0	
Pot Sar	0	3	1	0	4	0	0	0	2	1	51.6	26.8	1	1	
Sour Phi	1	4	0	1	4	0	1	1	0	0	51.0	26.7	1	0	
Tang Doung	0	1	1	0	1	0	0	0	1	1	45.6	24.0	0	0	
Tnaot	3	4	0	0	1	0	0	3	5	3	49.5	23.6	0	0	
Trapeang Krasang	2	5	1	0	3	0	1	2	2	0	52.0	24.4	1	0	
Trapeang Sab	3	6	1	0	4	0	0	3	4	3	53.3	26.8	1	0	

### 12.3 Enrolment by Level of Education, 2006/2007 by Commune

Commune	School	Pre school		Primary School		Lower Secondary School		Upper Secondary School		Enrolment	
		Total	Female	Total	Female	Total	Female	Total	Female	Total	Female
Chambak	6	88	46	1990	914	1604	716	1273	470	4955	2146
Champey	4	28	14	1043	487	0	0	0	0	1071	501
Doung	6	87	41	1512	720	487	184	0	0	2086	945
Kandoeng	4	0	0	1720	797	681	328	0	0	2401	1125
Komar Reachea	3	50	31	1331	661	0	0	0	0	1381	692
Krang Leav	4	0	0	2201	1091	785	297	0	0	2986	1388
Krang Thnong	6	106	60	1638	742	1142	527	490	186	3376	1515
Lumpong	3	0	0	1252	579	549	206	0	0	1801	785
Pea Ream	6	67	31	1315	606	1090	451	581	185	3053	1273
Pot Sar	4	0	0	2110	1011	212	111	0	0	2322	1122
Sour Phi	6	50	30	1738	812	996	394	621	197	3405	1433
Tang Doung	1	0	0	786	383	0	0	0	0	786	383
Tnaot	7	103	51	1217	601	0	0	0	0	1320	652
Trapeang Krasang	8	64	32	1978	923	223	114	0	0	2265	1069
Trapeang Sab	9	101	46	3199	1494	835	386	0	0	4135	1926

**12.4 Enrolment by Level of Education, 2007/2008 by Commune**

Commune	School	Pre school		Primary School		Lower Secondary School		Upper Secondary School		Enrolment	
		Total	Female	Total	Female	Total	Female	Total	Female	Total	Female
Chambak	6	87	40	1761	813	1528	661	1425	523	4801	2037
Champeï	5	34	13	985	463	132	52	0	0	1151	528
Doung	6	87	52	1475	712	426	138	0	0	1988	902
Kandoeng	4	0	0	1658	744	612	296	0	0	2270	1040
Komar Reachea	3	52	27	1272	611	0	0	0	0	1324	638
Krang Leav	4	0	0	2114	1037	708	287	0	0	2822	1324
Krang Thnong	6	86	37	1491	686	915	419	543	208	3035	1350
Lumpong	3	0	0	1245	560	587	260	0	0	1832	820
Pea Ream	5	38	21	1263	580	884	392	627	210	2812	1203
Pot Sar	4	0	0	1885	874	403	203	0	0	2288	1077
Sour Phi	6	37	22	1618	778	841	345	824	253	3320	1398
Tang Doung	2	0	0	756	357	131	63	0	0	887	420
Tnaot	7	94	43	1139	551	0	0	0	0	1233	594
Trapeang Krasang	8	70	39	1895	870	359	168	0	0	2324	1077
Trapeang Sab	10	117	52	2948	1377	797	360	0	0	3862	1789

**12.5 Aspects of Enrolment for 2007/2008 by Commune**

Commune	% Repeaters (Total)			% Over-age Enrollment (Total)			% Repeaters (Girl)			% Over-age Enrollment (Girl)		
	Primary	L.Sec.	U.Sec.	Primary	L.Sec.	U.Sec.	Primary	L.Sec.	U.Sec.	Primary	L.Sec.	U.Sec.
Chambak	6.0	4.4	3.6	11.0	65.0	63.0	4.6	1.5	2.1	9.8	59.6	54.9
Champeï	10.5	0.0	0.0	21.3	22.0	0.0	8.2	0.0	0.0	21.2	19.2	0.0
Doung	9.0	1.4	0.0	20.5	50.7	0.0	6.5	2.9	0.0	20.4	43.5	0.0
Kandoeng	9.0	2.6	0.0	17.9	32.8	0.0	7.0	1.7	0.0	15.1	28.4	0.0
Komar Reachea	4.1	0.0	0.0	8.0	0.0	0.0	2.6	0.0	0.0	3.1	0.0	0.0
Krang Leav	6.2	1.7	0.0	18.5	35.9	0.0	5.8	0.0	0.0	17.4	24.7	0.0
Krang Thnong	8.9	2.7	0.0	12.1	54.4	48.1	6.4	1.0	0.0	11.5	47.0	40.9
Lumpong	6.5	0.5	0.0	20.3	48.9	0.0	5.0	0.0	0.0	19.8	41.9	0.0
Pea Ream	6.5	1.6	2.1	16.9	29.5	40.7	4.5	0.0	2.4	15.0	23.0	27.6
Pot Sar	12.2	6.2	0.0	19.5	46.2	0.0	11.0	7.4	0.0	20.6	47.3	0.0
Sour Phi	4.0	4.0	3.3	14.0	44.5	45.4	3.2	1.7	1.6	13.6	35.1	36.4

Commune	% Repeaters (Total)			% Over-age Enrollment (Total)			% Repeaters (Girl)			% Over-age Enrollment (Girl)		
	Primary	L.Sec.	U.Sec.	Primary	L.Sec.	U.Sec.	Primary	L.Sec.	U.Sec.	Primary	L.Sec.	U.Sec.
Tang Doung	9.7	0.0	0.0	2.4	2.3	0.0	9.8	0.0	0.0	3.6	1.6	0.0
Tnaot	9.3	0.0	0.0	15.3	0.0	0.0	7.4	0.0	0.0	13.6	0.0	0.0
Trapeang Krasang	7.4	6.4	0.0	17.0	29.5	0.0	5.3	3.6	0.0	15.3	20.8	0.0
Trapeang Sab	7.2	3.9	0.0	18.4	43.0	0.0	5.4	2.8	0.0	17.0	39.2	0.0

### 12.6 School Buildings for all schools in the District for 2007/2008, by Commune

Commune	Total Number of		Concrete/Brick Structure		Wooden Structure		Bamboo Structure		New Buildings		Buildings Without Good		
	Buildings	Rooms	Buildings	Rooms	Buildings	Rooms	Buildings	Rooms	Repaired	Constructed	Floor	Roof	Wall
Chambak	21	94	21	94	0	0	0	0	0	2	2	3	3
Champey	7	31	7	31	0	0	0	0	0	0	2	0	0
Doung	10	49	10	49	0	0	0	0	0	0	0	0	0
Kandoeng	12	50	12	50	0	0	0	0	0	0	0	0	1
Komar Reachea	7	31	7	31	0	0	0	0	0	0	0	1	0
Krang Leav	17	82	17	82	0	0	0	0	0	1	0	0	0
Krang Thnong	18	74	17	72	1	2	0	0	0	1	4	3	4
Lumpong	7	33	7	33	0	0	0	0	0	1	3	3	3
Pea Ream	18	70	18	70	0	0	0	0	0	0	3	4	4
Pot Sar	11	49	11	49	0	0	0	0	0	0	3	2	1
Sour Phi	19	88	17	80	2	8	0	0	1	0	4	3	3
Tang Doung	5	25	4	19	1	6	0	0	0	1	0	0	0
Tnaot	9	41	7	35	2	6	0	0	0	0	3	2	2
Trapeang Krasang	19	82	19	82	0	0	0	0	0	1	4	4	4
Trapeang Sab	21	91	20	86	1	5	0	0	0	0	3	0	4

**12.7 Conditions of Classrooms and Existence of Separate School Office and Library, by Commune**

Commune	Number of Class rooms	Number of Classrooms			Classrooms Without Good			Number of Furniture needed				Schools with Separate	
		in Pagoda	New Repaired	New Constr.	Floor	Roof	Wall	Desks	Chairs	Black-board	Teacher Table	Office	Library
Chambak	69	7	0	12	16	16	16	0	0	0	0	4	3
Champeï	26	0	0	0	8	0	0	0	0	0	0	2	2
Doung	37	5	0	0	0	0	0	0	0	0	0	3	3
Kandoeng	39	0	0	0	0	0	3	0	0	0	3	4	4
Komar Reachea	27	0	0	0	0	4	0	25	25	0	0	2	2
Krang Leav	56	0	0	21	0	0	0	0	0	0	0	4	4
Krang Thnong	55	0	0	3	13	10	21	20	40	3	3	4	4
Lumpong	27	0	0	5	12	12	12	70	30	9	10	3	2
Pea Ream	58	0	0	0	7	11	12	101	130	12	11	4	4
Pot Sar	43	0	0	0	15	10	4	0	10	10	4	3	2
Sour Phi	65	0	5	0	18	8	8	83	83	5	21	5	5
Tang Doung	21	0	0	5	0	0	0	0	0	0	0	1	1
Tnaot	30	6	0	0	11	6	6	74	74	0	17	4	3
Trapeang Krasang	47	0	0	5	14	14	14	95	95	0	3	5	4
Trapeang Sab	75	0	0	0	13	0	14	49	49	0	14	7	6

**12.8 Community Participation and Financing across all schools in the District for 2007/2008 by Commune**

Commune	Parent Association				Commu. Teachers	Teaching Monks	PAP Fund (Riel)		Number of Schools Obtaining Funds from				
	Exists	Held Meet	Total	Female			per Student	per School	Sch. Income	Community	Gvt. For building	Abroad	IOs/NGOs
Chambak	5	5	15	1	0	0	12,827	10,405,067	2	0	1	0	0
Champeï	4	4	11	2	0	0	8,920	2,325,900	0	1	0	0	0
Doung	4	4	21	4	0	0	16,021	5,337,717	0	0	0	0	0
Kandoeng	4	4	11	1	0	0	10,519	6,313,825	0	0	0	0	0
Komar Reachea	2	2	18	2	0	0	8,459	3,752,967	0	0	0	0	0
Krang Leav	4	4	8	1	0	0	10,912	8,145,650	0	0	0	0	0
Krang Thnong	4	4	11	2	0	0	12,838	6,996,450	0	0	0	0	0
Lumpong	3	3	13	2	0	0	12,525	7,076,550	0	1	0	0	0
Pea Ream	4	4	10	2	0	0	15,086	9,009,220	0	0	0	1	0

Commune	Parent Association				Commu. Teachers	Teaching Monks	PAP Fund (Riel)		Number of Schools Obtaining Funds from				
	Exists	Held Meet	Total	Female			per Student	per School	Sch. Income	Community	Gvt. For building	Abroad	IOs/NGOs
Pot Sar	4	4	11	3	0	0	7,777	5,469,500	0	1	0	0	0
Sour Phi	6	6	11	2	0	0	15,792	8,830,333	0	1	0	0	1
Tang Doung	2	2	5	1	0	0	8,131	6,391,300	0	0	0	0	0
Tnaot	3	3	7	0	0	0	9,760	1,696,800	0	1	0	0	0
Trapeang Krasang	6	6	10	3	0	0	8,945	2,527,557	0	1	0	0	0
Trapeang Sab	7	7	12	2	0	0	13,358	5,987,367	0	4	0	0	0

### 12.9 Percentage Student Flow Rates and Graduation by level 2006/2007, by Commune

Commune	Primary Level (Grades 1-6)			Lower Secondary Level (Grades 7-9)			Upper Secondary Level (Grades 10-12)			Successful Candidates		
	Promotion	Repetition	Dropout	Promotion	Repetition	Dropout	Promotion	Repetition	Dropout	Grade 6	Grade 9	Grade 12
Chambak	90.5	5.3	4.3	76.7	4.2	19.1	87.6	4.1	8.3	361	313	290
Champey	84.6	9.9	5.6	0.0	0.0	0.0	0.0	0.0	0.0	119	0	0
Doung	88.6	8.8	2.6	61.4	1.2	37.4	0.0	0.0	0.0	205	65	0
Kandoeng	88.1	8.7	3.3	81.5	2.3	16.2	0.0	0.0	0.0	244	168	0
Komar Reachea	94.5	3.9	1.6	0.0	0.0	0.0	0.0	0.0	0.0	222	0	0
Krang Leav	92.4	6.0	1.6	66.6	1.5	31.8	0.0	0.0	0.0	331	107	0
Krang Thnong	86.9	8.1	4.9	67.9	2.2	29.9	72.0	0.0	28.0	269	211	73
Lumpong	91.9	6.5	1.7	74.0	0.5	25.5	0.0	0.0	0.0	164	83	0
Pea Ream	91.3	6.2	2.4	69.2	1.3	29.5	79.0	2.2	18.8	190	213	103
Pot Sar	79.5	10.9	9.6	69.8	11.8	18.4	0.0	0.0	0.0	303	0	0
Sour Phi	93.2	3.7	3.0	71.7	3.4	24.9	90.5	4.3	5.2	341	188	115
Tang Doung	90.3	9.3	0.4	0.0	0.0	0.0	0.0	0.0	0.0	128	0	0
Tnaot	86.5	8.7	4.8	0.0	0.0	0.0	0.0	0.0	0.0	184	0	0
Trapeang Krasang	89.8	7.1	3.1	70.9	10.3	18.8	0.0	0.0	0.0	270	0	0
Trapeang Sab	88.1	6.6	5.3	68.3	3.7	28.0	0.0	0.0	0.0	501	123	0

## 13 Staff and Resources at the District

*This chapter presents data from the District Information System, collected around the middle of 2009 unless otherwise specified.*

### 13.1 District Councilors elected in 2009

Name	Sex	Year of Birth	Function	Phone
អ៊ុំ សុខជា	M	1953	Chairperson of The Council	012-993 619
សុខ សារ៉ាន់	M	1940	Councillor	012-587 319
ប្រាក់ ចាន់ថុល	M	1952	Councillor	015-424 946
គឹម សុខ	M	1951	Councillor	012-735 667
ឈឹម សុវណ្ណ	F	1954	Councillor	017-767 179
ប៊ែន ថាច	M	1949	Councillor	012-959 213
លឿង សុង	M	1954	Councillor	012-634 564
សុខ ហាក់	M	1946	Councillor	084-686 497
ពោង ឈួន	M	1950	Councillor	012-935 051
ម៉ែន សយ	F	1957	Councillor	092-620 990
ញ៉ែម ហ៊ែល	M	1945	Councillor	012-575 665
ប៊ែន សឿន	M	1949	Councillor	011-654 423
ឃួន យ៉ុង	M	1960	Councillor	012-502 243
ពៅ ឈិន	M	1945	Councillor	092-592 586
ប៊ុច គឹមឆុន	M	1948	Councillor	012-870 321
ប្រាក់ ឃីត	M	1950	Councillor	017-377 085
អេប ចាន់ថុន	M	1967	Councillor	092-638 424
ឡៅ ចន្ទា	M	1958	Councillor	012-436 381
សេង វណ្ណៈ	M	1966	Councillor	012-349 229

### 13.2 Committees of the Council

*Please note at the time of producing the district data books the composition of the committees was not known for all district councils and therefore data were not available for 13.2.1, 13.2.2, 13.2.3.*

#### 13.2.1 Technical Facilitation Committee

#### 13.2.2 Women's and Children's Affairs Committee

#### 13.2.3 Procurement Committee



### 13.3 Board of Governors

Name	Sex	DoB	Function	Salary Level	Body	Phone
ឡាយ សុខា	M	1955	District Governor	គ.ព.៨	High Ranking Civil Servant	012-985 494
ឡាំង វាសនា	M	1955	District Deputy Governor	ខ.១.២	Medium Civil Servant	012-982 504
ឡេង កេង	M	1959	District Deputy Governor	គ.១.៥	Secretary	012-695 035
ឃ្លាំង វណ្ណថា	F	1967	District Deputy Governor	គ.ព.១០	Secretary	099-774 393
ប៊ែន សំណាង	M	1953	District Deputy Governor	ខ.១.២	Medium Civil Servant	012-366 603

### 13.4 Offices under Sala Krong, Sala Srok and Sala Khan

Office Name	Chief		Deputy Chief		No. of Staff				Office Area (m2)	No of vehicle (public or program)	
					State		Contract			vehicle	moto
	M	F	M	F	M	F	M	F			
District/ Khan Cabinet	1	0	1	0	0	0	0	0	27.72	0	1
Adminnistration Office	0	0	1	0	6	2	0	1	13.86	0	2
Economy Office	0	0	1	0	0	0	0	0	13.86	0	0
Social Affair Office	1	0	1	0	1	1	0	0	13.86	0	0

### 13.5 Municipality/District/Khan line offices

Office Name	Chief		Deputy Chief		No. of Staff				Office Area (m2)	No of vehicle (public or program)	
					State		Contract			vehicle	moto
	M	F	M	F	M	F	M	F			
District/ Khan Police Headquarter	1	0	5	0	143	1	0	0	Borrow	0	18
District/ Khan Military Police Headquarter	1	0	5	0	12	0	0	0	Borrow	0	0
District/ Khan Military Subregion	1	0	2	0	3	0	0	0	50	0	0
Planning Office	1	0	1	0	2	0	0	0	Borrow	0	1
Rural Development Office	0	0	1	0	2	0	0	0	Borrow	0	2
Women Affairs Office	0	1	0	0	0	0	0	1	Borrow	0	1
Environment Office	1	0	1	0	1	0	0	0	Borrow	0	0
Education Office	1	0	2	0	738	270	8	2	175.5	0	0
District/ Khan Operational Office	1	0	2	0	76	44	20	13	2451	1	26
Agriculture Office	0	0	1	0	3	3	0	0	Borrow	0	2
Social Affairs Office	1	0	0	0	1	0	0	0	Borrow	0	0
Culture Office	1	0	0	0	0	0	4	0	Borrow	0	0
Cult and Religion Office	1	0	1	0	0	0	0	0	Borrow	0	0
Information Office	1	0	1	0	0	0	0	0	Borrow	0	0
Public Work Office	0	0	2	0	0	0	1	0	Borrow	0	0
Lan Management Office	1	0	3	0	2	0	0	0	142.5	0	1
Tax Unit	1	0	1	0	1	0	0	0	Borrow	0	0
Industry Office	1	0	0	0	1	0	0	0	Borrow	0	0
Water Resources Office	1	0	0	0	0	0	0	0	Borrow	0	0
Tourism Office	1	0	0	0	0	0	0	0	Borrow	0	0

## 13.6 Properties and Equipment of District Administration

### 13.6.1 Buildings

Description	Unit	Number	Remark
Office building type			
- Concrete	building	3	
- Wood	building	0	
- Mixed	building	0	
Total floor space	m2		
- Concrete	m2	987.52	
- Wood	m2	0	
- Mixed	m2	0	
Building condition			
- Concrete	%	60	
- Wood	%	0	
- Mixed	%	0	
Office reserved land area	m2	10,862	
Total office land area	m2	0	

### 13.6.2 Means of Transport available at the District Administration

Description	Unit	Number	Remark
Vehicle (type, size and condition)	Vehicle	0	
Motorcycle (type, size and condition)	Motor	3	

### 13.6.3 Equipment in District Offices

Description	Unit	Number	Remark
Generator	per set	0	
Photocopy machine at the office	per set	0	
Private photocopy machine at the district town	place	4	
Telephone network (mobile line service)	network	0	
Telephone network (land line service)	network	0	
Fax (include Fax number)	per set	0	
Computer	per set	2	
Printer	per set	0	
Scanner	Per set	0	
Number of computers those can access Internet and email services in the municipality/ district/khan office (including the technical line offices (please provide the email address)	set	0	
Typewriters (including the technical line offices)	per set	1	
Staff of Municipality/district/khan office can use computer	person	2	

### 13.6.4 Equipment and facilities at the District Town

Description	Unit	Number	Remark
Availability of electricity at noon	Nr Hours	12	
Private internet and email services in the municipality/ district/khan town.	place	0	

### 13.7 Registered Revenue of the District Administration in 2008<sup>4</sup>

Sources of Revenue	Revenue Collecting Agency	Estimated annual revenue (In Riels)
Turn Over Tax	Provincial Taxation Branch	441,000
Patent	Provincial Taxation Branch	6,631,000
Transportation Tax	Provincial Taxation Branch	140,637,500
Revenue Tax	Provincial Taxation Branch	1,000,000
Business Tax	Provincial Taxation Branch	22,972,000
Tamp Tax	Provincial Taxation Branch	600,000
Selling Documents	Provincial Taxation Branch	518,800
Tax on business	MIME	76,000,000
Land (Tax, Certification and Tenure)	Land Management Office	1,800,000
Construction Service	Land Management Office	1,500,000
Taxes	Provincial Taxation Branch	8,000,000
Slaughter Hosue	Provincial Taxation Branch	92,000,000

### 13.8 Services in the District

#### 13.8.1 Public Sector Services

Type of Infrastructure/services	Unit	Number	
		Public	Private
Schools			
Pre-school	room	20	0
Primary School	room	678	0
Secondary school	room	107	0
High School	room	166	0
University	room		
Health			
Health post	place		
Health center	place	9	0
Referral Hospital	bed	45	0

### 13.9 Civil Society Organizations active in the District

#### 13.9.1 NGOs, Associations, Programs and Projects

Name	Abbr.	Sector Activities	No. of Target Communes	No. of Target Villages	Office in District
NA	PC	កម្មវិធីថែទាំអ្នកផ្ទុកមេរោគ	15	168	Yes
NA	WDO	ភាពជាអ្នកដឹកនាំ កសិកម្ម យេឌ័រ	2	4	No
NA	SCA	ថែទាំកុមារផ្ទុកមេរោគអេដស៍	13	117	Yes
NA	NA	សំរាប់សំរួលសហគមន៍ ឱ្យមានការអភិវឌ្ឍន៍ កុមារទំនុកបំរុង	14	154	Yes

<sup>4</sup> Please note that the data in this table are at best estimates. If the table appears blank it does not mean there is no revenue, just that the data have not been recorded/entered.

Name	Abbr.	Sector Activities	No. of Target Communes	No. of Target Villages	Office in District
		សហគមន៍ថែទាំកុមារ			
NA	VCAO	បណ្តុះបណ្តាល និងផ្តល់សំភារៈកសិកម្ម បណ្តាញសុវត្ថិភាពភូមិ មិត្តអប់រំមិត្ត	4	36	No
NA	CYK	សិប្បកម្មតម្បាញ	1	1	Yes
NA	FUBO	សុខភាពអនាម័យទឹកស្អាត	4	5	Yes
NA	CEDAC	កាត់បន្ថយភាពក្រីក្រសំរាប់កសិកម្ម តាមរយៈការជំរុញប្រព័ន្ធចិញដើមជីវិត សន្សំប្រាក់ដោយខ្លួនឯង	12	124	No
NA	KSB	សិប្បកម្មតម្បាញស្រុក	4	10	Yes
NA	SPIEN	អប់រំសិក្សាធិការ សង្គមកិច្ច សុខាភិបាល ធនធានទឹក	15	168	Yes
NA	wvc	សន្តិសុខស្បៀង ទឹកស្អាត និងអនាម័យ សុខភាព និងអាហារូបត្ថម្ភ	3	29	Yes
NA	RAC	អប់រំសុខភាព	15	168	Yes

### 13.9.2 Political Parties active in the Municipality, District and Khan

Name	Abbr.	Office in District
Cambodian People Party	CPP	Yes
FUNCINPEC Party	FUNCINPEC	Yes
Human Rights Party	HRP	Yes
NRP	NRP	Yes
SAM RAINSY Party	Sam Rainsy Party	Yes

### **13.10 Private Sector Organizations**

#### **13.10.1 Registered Companies in 2008, by District**

*There were no data available for this district at the time data collection*

#### **13.10.2 Farmers in 2008, by District**

*There were no data available for this district at the time data collection*



## **SECTION E: POVERTY DATA**





## 14 Data on Poverty

### 14.1 Predicted Poverty Rates for 2009, by commune

The **Predicted Family Poverty Rate** is based on a statistical model (robust multilevel mixed effect regression) at village level developed by the NCDD M&E Unit and uses CDB data for making an estimate of the predicted poverty rate (this is: *the portion of total families in the district or commune who are expected to be poor*) for the following year using current year data.

The basis for this predicted poverty rate also uses IDPoor (a project of the Ministry of Planning with technical assistance provided by GTZ) data

Commune	2004	2009
Chambak	26.50%	19.40%
Champey	26.40%	18.70%
Doung	27.50%	26%
Kandoeng	28.50%	21.10%
Komar Reachea	33.50%	25.50%
Krang Leav	33.20%	27.30%
Krang Thnong	26.80%	18.40%
Lumpong	32.50%	24.60%
Pea Ream	25.20%	18.90%
Pot Sar	29.60%	21.10%
Sour Phi	25.30%	19%
Tang Doung	35.80%	28.10%
Tnaot	25%	18.30%
Trapeang Krasang	29.50%	24.60%
Trapeang Sab	31.40%	26.20%

### 14.2 Poverty data from survey

#### 14.2.1 Identification of Poor Households Program (IDPoor)

The Ministry of Planning IDPoor Program has developed standardized Procedures for Identification of Poor Households in rural areas. These Procedures are implemented using a participatory and consultative process by sub-national government structures and community representatives.

The IDPoor Program is managed by the Ministry of Planning (MOP), in cooperation with the Ministry of Interior's Department of Local Administration (DOLA). The program is supported by the Federal Republic of Germany, with technical assistance provided by German Technical Cooperation (GTZ). In 2009, AusAID also provided funding support to the Program.

#### Objective

The IDPoor Program aims to implement the Procedures for Identification of Poor Households in rural areas as widely as possible, in order to provide data on the level of poverty of areas and households that can be used by a large range of institutions and organizations for targeting services and development assistance to poor areas and poor households.

**Coverage:** During 2007, 2008 and 2009 the IDPoor Procedures have been implemented in 18 provinces (with partial or complete coverage), covering a total of around 7000 rural

villages. The MOP and a number of NGO partners who are Health Equity Fund Operators have collaborated in collecting this data from different areas.

**Categorization:** Identified poor households are classified under two poverty categories: Poor Level 1 (very poor), and Poor Level 2 (poor). Households are classified based on data collected using a standard questionnaire, together with consideration by villagers of these households' special circumstances.

**Further information:** Please go to the IDPoor Program webpage at [www.mop.gov.kh/Projects/IDPoor/tabid/154/Default.aspx](http://www.mop.gov.kh/Projects/IDPoor/tabid/154/Default.aspx)

*This District has not yet been covered by IDPoor*